NEW BEDFORD HIGH SCHOOL
3 9066 00057 0578

THE CRIMSON LOG

JUNE 1942

HIGH SCHOOL
REFER LIBRARY
New Bedford, Mass.

HIGH SCHOOL
REFERENCE LIBRARY
New Bedford, Mass.

Ex Libris

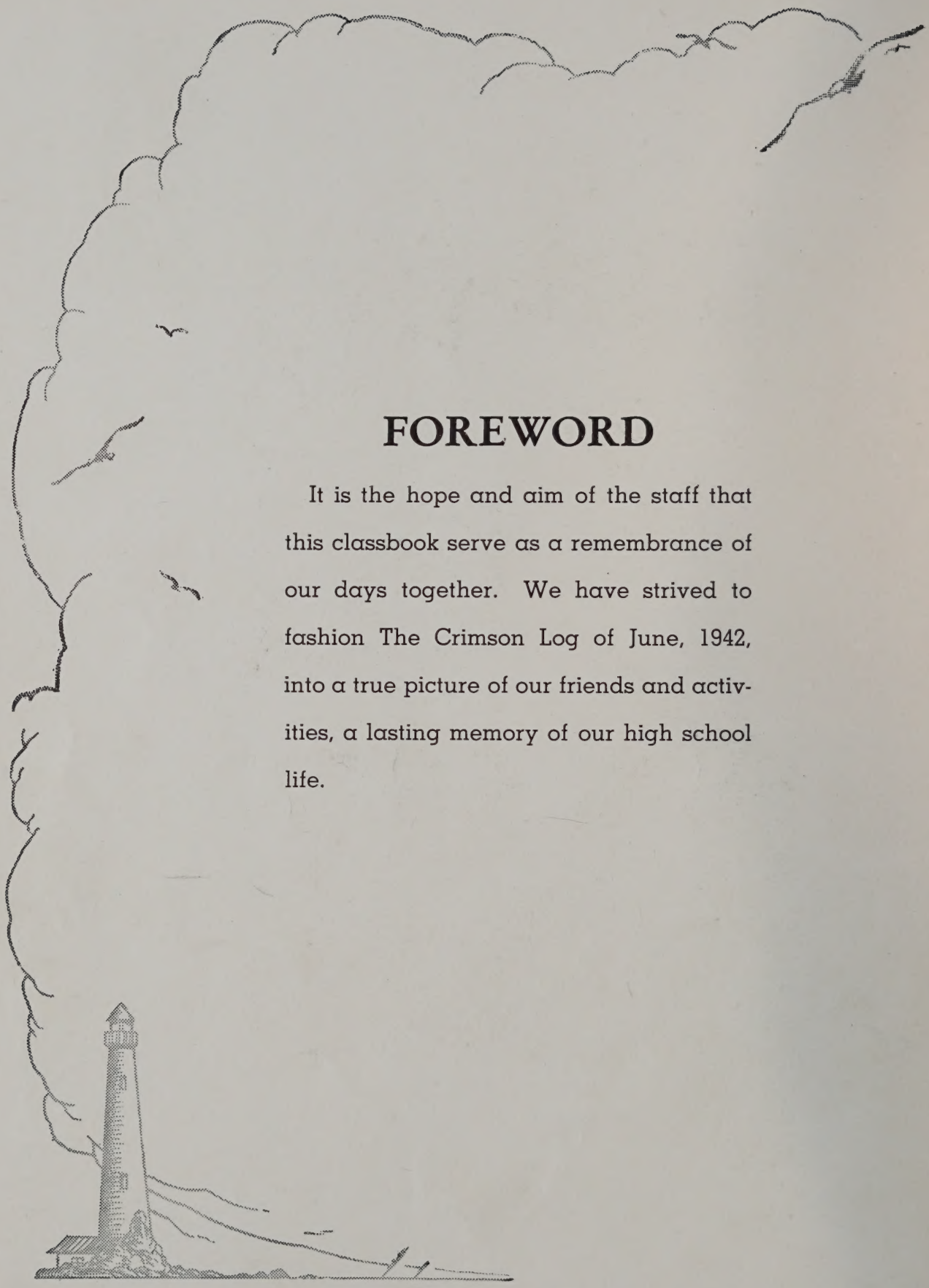

FOREWORD

It is the hope and aim of the staff that this classbook serve as a remembrance of our days together. We have strived to fashion The Crimson Log of June, 1942, into a true picture of our friends and activities, a lasting memory of our high school life.

DEDICATION

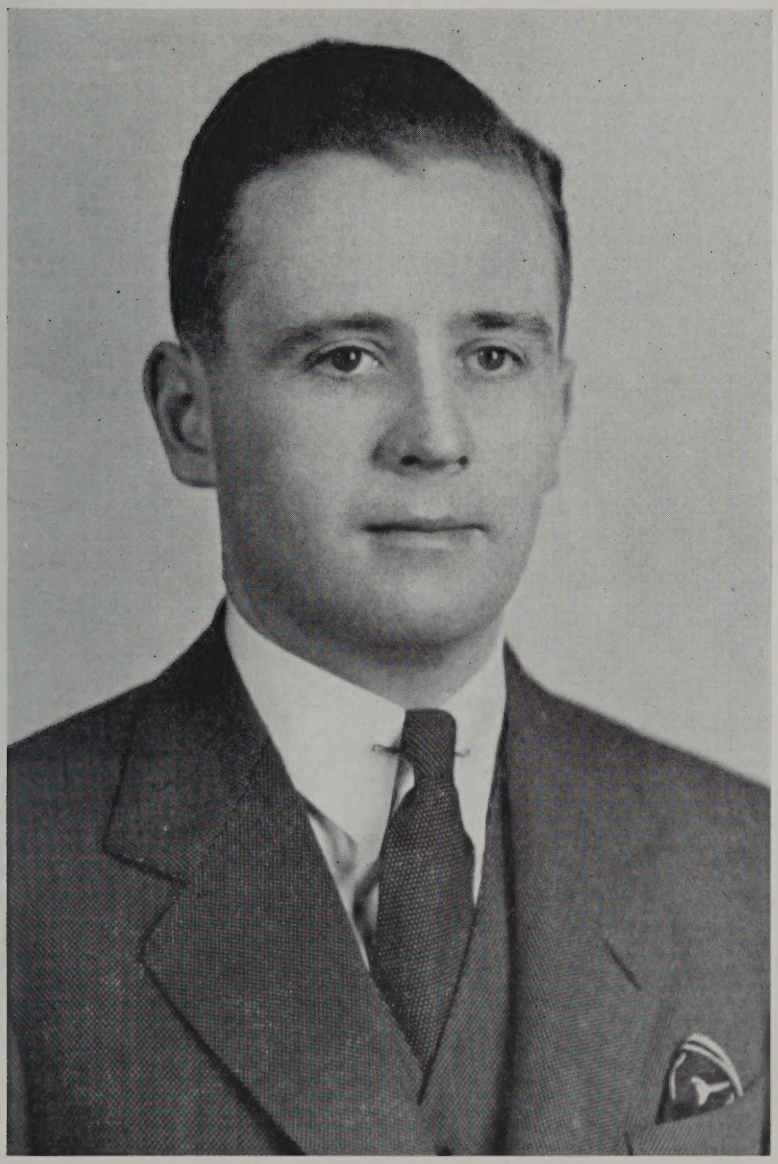

We, the Class of June, 1942, dedicate this classbook to one who has always been our friend, one who has always worked untiringly in our behalf, one who has taken our problems upon his shoulders — Stephen V. Hayes. No class could ask for a finer advisor or a worthier friend than he.

The Cri

msson
Log
Robt. Brooks

CLASS BOOK COMMITTEE

Editor-in-Chief
CALVIN SIEGAL

Business Managers
CHARLES GENNERT
STEVEN PANARETOS

Treasurer
HELEN GOLDA

Club Editors
CONRAD LAJEUNESSE
BARBARA ANDREWS

Photography Editors
CATHERINE CUMMINGS
MARY CAIRNS

Sports Editors
MARIO ALVES
JOSEPH WEBSTER

Personals Editors
CLAIRE McKAY
EUGENIA TAVARES

Art Editor
HANS HOLZAPFEL

Typists
LEOPOLDINA PACHECO
CECELIA PELTZ
HAZEL RAMOS
LA-SALETTE REGO
ALICE SANTOS
EUGENIA TAVARES
HECTORETTE RICHARD

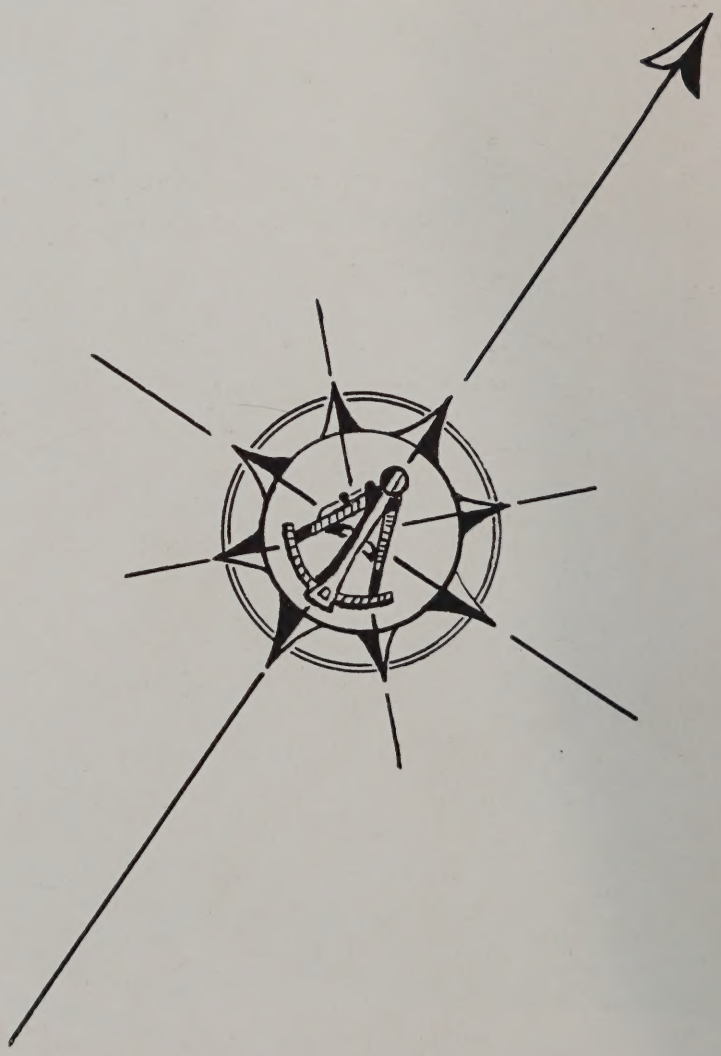

MOTTO

"Succeed — We can, we must, we will!"

TO FREEDOM

In Hitler's land of cruelty and strife,
Democracy is daily mocked and scorned,
And love of freedom in their saddened life,
By older, wiser Germans now is mourned.

In Poland now the people live like slaves,
Grim, living monuments to Hitler's greed,
While in their hearts the flag of freedom waves,
The dim and dying hope of being freed.

We here now in America are filled
With admiration for our liberty,
The price of which was paid in blood that spilled,
When from the tyrants we battled free.

And now that danger lurks on land and sea,
We pledge our faith to keep our nation free.

Doris Ashley.

HIGH SCHOOL
REFERENCE LIBRARY
New Bedford. Mass.

The members of the June, 1942, graduating class are going out of school to start their life work in the midst of the most confused economic and political conditions the world has ever known. The educational training received, based on pre-war standards, must be adapted to present war conditions. Each individual must seek that type of effort that he feels will enable him to make his greatest contribution to the winning of this war. Some may join the actual combat forces; others may enter the agencies that are producing the materials which are essential for the supplying of these forces; still others may continue their education in schools and colleges in order that they may later fill other essential positions of service.

One thing should be firmly fixed in the mind of every graduate; that this war is not just the affair of the other fellow. Its loss would mean the loss of everything that every American holds dear: life, liberty, and the pursuit of happiness — those things for the establishment of which our forefathers fought and died. Every American is vitally concerned; every graduate must realize this and every graduate must, until this war is won, devote every particle of energy, physical and mental, to the one great end of saving our democratic form of government for his own and for future generations.

ALLISON R. DORMAN.

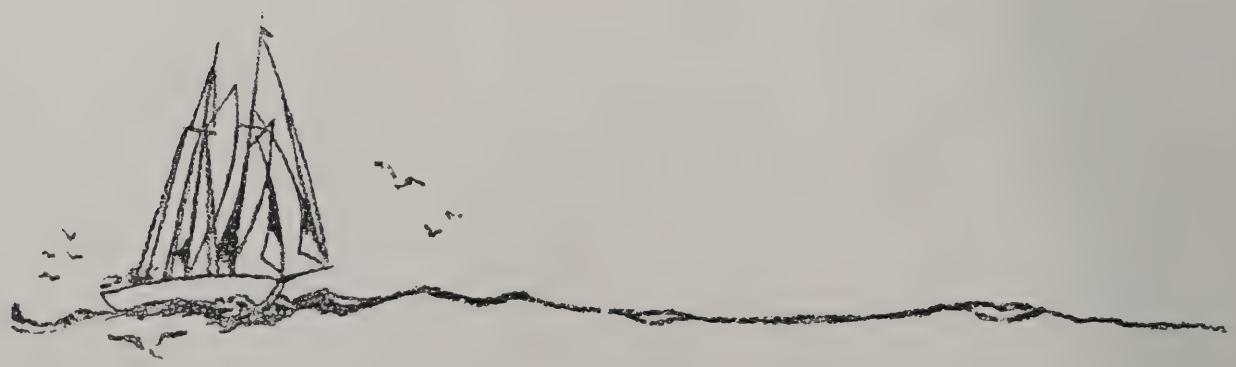

FACULTY

"He is wise who can instruct us and assist us in the business of daily virtuous living." -- Carlyle.

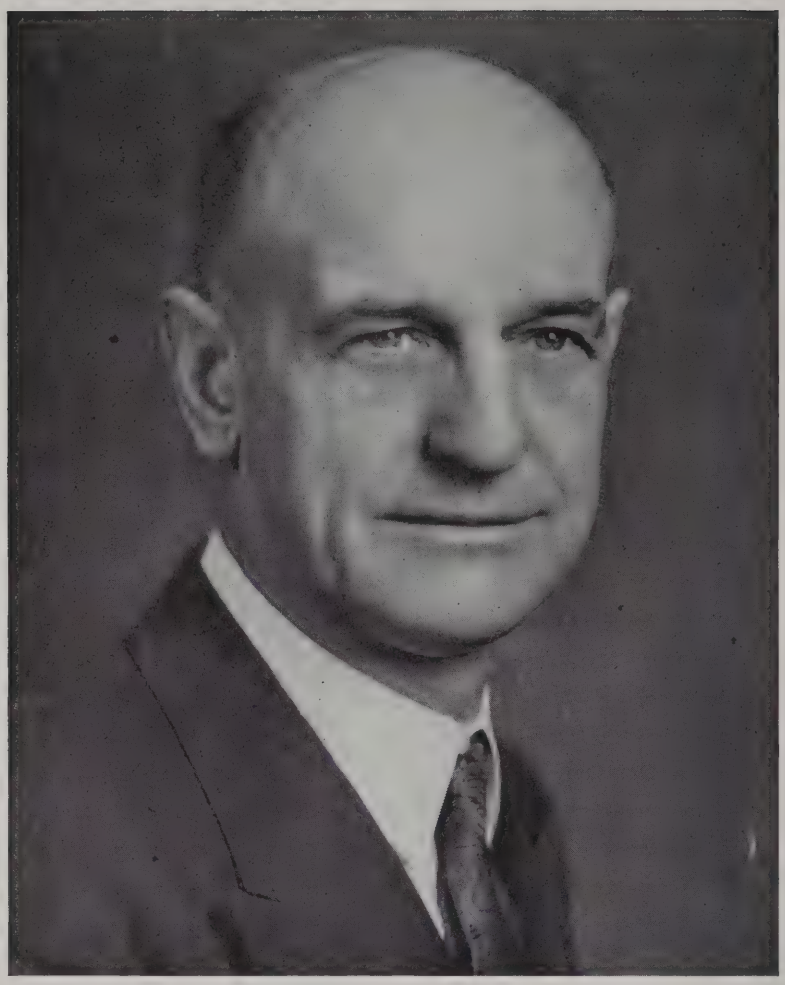

ALLISON R. DORMAN
Principal

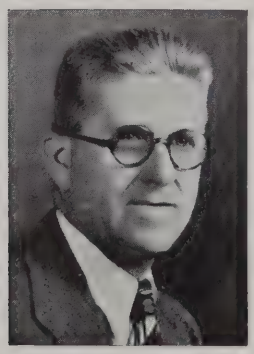

SUMNER MARVELL
Assistant Principal
Head of Science Department

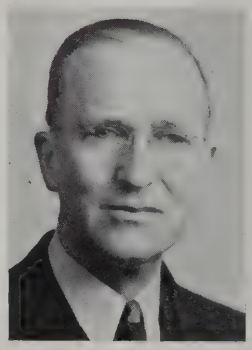

JOSEPH A. McDONNELL
Assistant Principal
Head of Commercial Department

ENGLISH DEPARTMENT

Ralph H. Tukey, Head of Department

Gladys Blackmer
Anna M. Brady
Fay H. Newland
Marion I. Colby
Mildred E. Gray
*Marion E. Lord
Helen E. Morrison
M. Evelyn Rutter

HISTORY DEPARTMENT

Edwin W. Whitmarsh, Head of Department

Marian F. Lane
Ruth B. McFadden
Frederick W. Ringdahl

LATIN DEPARTMENT

Ralph H. Tukey, Head of Department

Constance M. Loftus
*Susan E. Shennan

FRENCH DEPARTMENT

Cora C. Robert, Head of Department

Dolor J. Bourret
M. Blanche Fregeau
Lillian B. Ross
Mary E. Ryan

MATHEMATICS DEPARTMENT

George H. Gardner, Head of Department

Mary E. Carroll
Melver C. Felton
Alice M. Richardson
Gladys M. Wilbur
Edith Wollison (Mrs.) (Sub.)

SCIENCE DEPARTMENT

Milfred I. Buker
Eddy P. Howard
Frank F. Hutchings
Bertha E. Piggott
Dana C. Sanborn
Harold E. Willey

COMMERCIAL DEPARTMENT

TEACHERS OF ENGLISH

Esther Baisdell
Katherine E. Burke
Olive P. Chase
Louise B. Finnell
Harry S. Goodwin
John F. Gracia
Stephen V. Hayes
Helen L. O'Brien
Ethel M. Perry
Ethel P. Rothwell
Edna T. Wilson

TEACHERS OF HISTORY

George L. Beach
W. Kenneth Burke
Mildred L. Waters (Mrs.)
Carl F. W. Bergstrom

TEACHER OF SCIENCE

Arthur W. Wathen

TEACHERS OF COMMERCIAL SUBJECTS

Herman C. Baptiste
Milton S. Briggs
Ida F. Cohen
James C. Comiskey
Anna L. Dorgan
Doris I. Eccleston
Ruth B. Elliott
Helen G. Fisher
Doris Duchaine (Sub.)
Dorothy A. Hewins
William E. King
David Kroudvird
Mary E. Lawrence
Mary M. Leonard
William L. Lillie
Mary C. Lonicki
Kathryn T. McCarthy
Laurinda C. Andrade
Margaret T. C. Murphy
Marion E. Peterson
Helen A. Stedman
Mary V. Sullivan
Helena C. Szydlowski
James A. Worden
M. W. Ferguson (Mrs.) (Sub.)
Catherine E. Roche (Sub.)
Maude Walker (Mrs.) (Sub.)

ART DEPARTMENT

G. Philippe DeRosier
Frances M. Cosgrove

DEPARTMENT OF PHYSICAL EDUCATION

James K. Donaghy
Ruth H. Smith
Winston S. Dodge
Ray O'Leary

MISCELLANEOUS

Jane E. Thuman, Librarian
Julia M. Gay, R. N., Nurse
Major Lucien H. Taliaferro, Military Instructor
Sergeant Harold G. Kendall, Asst. to Military Instructor
Esther H. Luce, Secretary
Lydia Fragosa, Clerk
Helen E. England (Mrs.), Clerk
Daniel Gray, Custodian
Matthew Donovan, Outside Man
Anthony S. Zielinski, Chief Engineer
James J. A. Cummings, Asst. Engineer
Charles Bradley, Fireman
Rocco A. Morro, Fireman
Joseph L. Cote, Fireman

Clarence W. Arey, Supv. of Instru. Music

IN MILITARY SERVICE

George F. Cronin
Lawrence Markey
Norman H. Tripp

IN CIVILIAN DEFENSE

James R. Hayden

*Counselor

NEW BEDFORD HIGH SCHOOL FACULTY—JUNE 1942

First row, left to right—Sumner E. Marvell, Helena C. Szydlowski, Mary E. Lawrence, Anna L. Dorgan, Olive P. Chase, Katherine E. Burke, Ethel P. Rothwell, Ruth B. McFadden, Frances M. Cosgrove, Cora C. Robert, Mrs. Mary Ferguson.

Second row—Laurinda Andrade, Susan E. Shennan, M. Blanche Fregeau, Helen E. Morrison, Doris I. Eccleston, Ruth B. Elliott, Helen A. Stedman, Ruth H. Smith, Lillian B. Ross, Ida F. Cohen, Helen L. O'Brien, Marion E. Lord, Julia M. Gay, Dolor J. Bourret.

Third row—Ralph H. Tukey, Eddy P. Howard, Mary E. Carroll, Gladys M. Wilbur, Mrs. Maud O. Walker, Mary E. Ryan, Alice M. Richardson, M. Evelyn Rutter, Anna M. Brady, Milton E. Briggs.

Fourth row—Melver C. Felton, David Kroudvird, Mary V. Sullivan, Catherine E. Roche, Mrs. Mildred L. Waters, Mildred E. Gray, Fay H. Newland, Esther Blaisdell, Frank F. Hutchings.

Fifth row—Herman Baptiste, W. Kenneth Burke, John F. Gracia, George H. Gardner, Margaret T. C. Murphy, Dorothy A. Hewins, Gladys Blackmer, Helen G. Fisher, Joseph A. McDonnell.

Sixth row—Harold E. Willey, Milfred I. Buker, Dana C. Sanborn, William L. Lillie, James C. Comiskey, G. Philippe DeRosier, Allison R. Dorman, William E. King, Marion E. Peterson, Stephen V. Hayes, Louise B. Finnell, Edwin W. Whitmarsh.

PRESS
HANS
HOLZAPFEL '42

SENIORS

"You are an American -- remember that. And be proud of it too. It is the noblest circumstance of your life. Think what it means. . . . And glory in the fact." -- Albert J. Beveridge.

SENIORS

PRESIDENT
MARGO S. CORSON
Born: May 10, 1924
Curriculum: Scientific
To: Western Reserve University
Ambition: Live in a big city
Activities: Photography Club; Secretary of Science Club; Vice-Pres. Girls' League; Student Council; Representative to Athletic Council; Executive Board
Pet Like: Dancing
Versatile

SECRETARY
GENEVIEVE L. GUILLET
Vivi
Born: July 13, 1925
Curriculum: Scientific
To: College
Ambition: Chemist
Activities: Secretary Senior Class; Executive Committee; Motto Committee; Girls' League; Honor Society; Vice-Pres. Dramatic Club; Science Club; Orchestra; Junior Red Cross
Pet Like: Chocolate Fudge Sundaes
Mischievous

FIRST ACADEMIC HONORS
LILLIAN A. LEVINE
Lal
Born: June 26, 1924
Curriculum: Classical
To: College
Ambition: To be a success
Activities: Honor Society Secretary; Pan-American Chorus
Pet Like: Whipped Cream
Good-natured

FIRST COMMERCIAL HONORS
GENOWEFA E. KOCZERA
Jennie
Born: July 8, 1924
Curriculum: Commercial
To: Undecided
Ambition: Secretary
Activities: Choral Club; Honor Society; Crimson Courier Accountant
Pet Like: Reading
Intellectual

VICE-PRESIDENT
EDWARD W. PARKS
Eddie
Born: November 26, 1923
Curriculum: Scientific
To: Higher Education
Ambition: Excel in My Profession
Activities: Vice-Pres. Senior Class; Traffic; Major R. O. T. C.; Pres. Jr. Hi-Y; Pres. and Sec. Sr. Hi-Y; Honor Society; Crimson Courier; Motto; and Exec. Comm.
Pet Like: Sweater Girls
Accomplished

TREASURER
CECELIA S. LEWIS
Ce Ce
Born: October 3, 1924
Curriculum: Commercial
To: Business World
Ambition: Success
Activities: Pres. and Treas. Honor Society; Dramatic Club; Treas. Girls' League; Treas. Senior Class; Executive Board; Verse Choir; Girls' Chorus; Crimson Courier Jr. Minute Men; Reunion Comm.
Pet Like: Making Friends
Outstanding

EDITOR-IN-CHIEF
SECOND ACADEMIC HONORS
CALVIN SIEGAL
Cal
Born: June 27, 1924
Curriculum: Classical
To: College
Activities: Student Council; Debating Team; Vice-Pres. Debating Club; 7's Social Comm. Honor Society; Chess; Editor Class Book
Pet Like: Swing
Dynamic

SECOND COMMERCIAL HONORS
LEOPOLDINA PACHECO
Dina
Born: March 31, 1924
Curriculum: Commercial
To: Campbell's
Ambition: Private Secretary
Activities: Student Council; Honor Society; Philomatheon Club; Crimson Courier; Executive and Cap and Gown Comm.; Class Book Typist; Mimeograph Club
Pet Like: Dancing
Accomplished

ANTHONY G. ABREU
Tony
Born: April 27, 1924
Curriculum: Scientific
To: Uncertain
Ambition: To be a draftsman
Pet Like: Hiking
Friendly

PATRICIA R. ACEINO
Pat
Born: May 7, 1924
Curriculum: Commercial
To: Campbell's
Ambition: Journalist
School Activities: Choral Speaking; Traffic Squad
Pet Like: Walking
Calm

FRANK AKUCEWICZ
Born: March 17, 1925
Curriculum: Commercial
Pet Like: Photography
Quiet

CHARLES T. ALLEN, Jr.
Born: November 1, 1924
Curriculum: Scientific
To: Textile School
Ambition: Chemist
School Activities: Jr. Hi-Y; Honor Society
Pet Like: Math and Movies
Reserved

GLORIA M. ALLEN
George
Born: September 8, 1925
Curriculum: General
To: Boston University
Ambition: Bacteriologist
School Activities: Girls' League; First Aid; Executive Committee; Science Club
Pet Like: Horseback Riding
Energetic

MARIO ALVES
Marty
Born: January 13, 1924
Curriculum: Scientific
To: Northeastern University
Ambition: Mechanical Engineer
School Activities: Basketball, First Aid; Mechanical Drawing; Slide Rule; Class Book Sports Editor; Band; Orchestra; French Club; Traffic Squad; Track; Sr. Hi-Y
Pet Like: Music
Musical

BARBARA V. ANDREWS
Babs
Born: September 6, 1924
Curriculum: Commercial
To: Undecided
Ambition: Secretary
School Activities: Band; Orchestra; Pres. of Student Council; Art; Class Book Committee
Pet Like: Piano Playing
Active

MARY-JAYNE ANTHONY
Tony
Born: June 30, 1924
Curriculum: Commercial
To: Undecided
Ambition: Success
School Activities: Student Court; Pan-American Chorus; Honor Society; Banquet Committee
Pet Like: Violets
Intelligent

DORIS G. ASHLEY
Born: October 2, 1924
Curriculum: Classical
To: Art School
Ambition: Fashion Illustrator
School Activities: Jr. Girls' League; Sr. Girls' League; Honor Society; Staff of Crimson Courier; Chess and Checker Club; Traffic Squad
Pet Like: Cheese
Artistic

EMERSON ASHLEY
Cheeks
Born: June 14, 1924
Curriculum: Scientific
To: Marines
Ambition: General
School Activities: R. O. T. C.; Honor Society
Pet Like: Old cars
Studious

WILLIAM B. ATCHISON, Jr.
Bill
Born: May 2, 1924
Curriculum: Scientific
To: College
Ambition: Textile Chemist
School Activities: President of Student Council; 1st Lt. R. O. T. C.; Traffic Squad; Dramatic Club; Senior Hi-Y
Pet Like: Golf
Likable

RITA E. ATWOOD
Woody
Born: December 6, 1923
Curriculum: Commercial
To: Undecided
Ambition: Stenographer
Pet Like: Roller Skating
Amiable

WILLIAM C. AVILA
Fat
Born: June 17, 1924
Curriculum: Commercial
To: Undecided
Ambition: Accountant
School Activities: Band
Pet Like: Sports
Regular

RALPH L. BAILEY
Ravul
Born: April 13, 1924
Curriculum: Scientific
To: Northeastern
Ambition: Engineer
School Activities: Superlative Com.
Pet Like: Swimming
Friendly

CYNTHIA J. BAKER
Finny
Born: August 12, 1925
Curriculum: Commercial
To: Undecided
Ambition: Secretary
Pet Like: Sailing
Demure

HUMBERT S. BALDO
Born: April 11, 1924
Curriculum: Scientific
To: Colby
Ambition: Doctor
School Activities: Art Club
Pet Like: Dogs
Ambitious

DOROTHY BARBOZA
Dot
Born: August 21, 1923
Curriculum: Civic
Ambition: Foreign Interpreter
School Activities: Basketball
Pet Like: Horses
Sportsmanlike

GEORGE BARBOZA
Bobo
Born: August 23, 1924
Curriculum: Commercial
To: Undecided
Ambition: Air Corps
Pet Like: Hiking
Boisterous

BEATRICE E. BARDSLEY
Born: November 10, 1923
Curriculum: General
To: St. Luke's Hospital
Ambition: Nurse
School Activities: Girl's League; Red Cross First Aid; Science Club
Pet Like: Dancing
Lively

HELEN M. BARGIEL
Blondie
Born: October 12, 1923
Curriculum: Commercial
To: Kinyon's
Ambition: To be famous
School Activities: Photography Club
Pet Like: Hiking
Good-natured

TERESA M. BARRY
Terry
Born: September 26, 1925
Curriculum: Commercial
To: Business School
Ambition: Success
Pet Like: Movies
Sunny

LUCILLE E. BISAILLON
Tiny
Born: May 11, 1925
Curriculum: Commercial
To: Boston University
Ambition: Executive Secretarial Work
School Activities: Honor Society; Choral Speaking
Pet Like: Sweet sleep and food
Energetic

LUCILLE C. BLANCHARD
Lou
Born: August 16, 1924
Curriculum: Commercial
To: Undecided
Ambition: Secretary
Pet Like: Chocolate Cake
Versatile

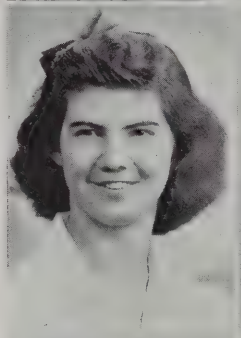

HAROLD BOCIEK
Harry
Born: February 29, 1924
Curriculum: Classical
To: Undecided
Ambition: Success
School Activities: Honor Society; Student Court
Persevering

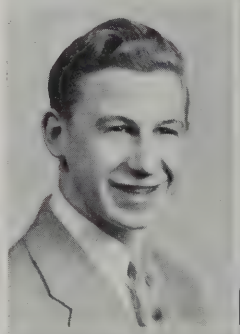

JOHN A. BOLTON
Johnnie
Born: February 17, 1925
Curriculum: Scientific
To: U. S. C. G. Academy
Ambition: Coast Guard Officer
School Activities: R. O. T. C.; Honor Society; Minute Man; Personals Com.
Pet Like: Yachting
Buoyant

DOROTHY E. BORGESS
Dot
Born: June 30, 1924
Curriculum: General
To: Nurses' Training School
Ambition: Nurse
School Activities: Photography Club; French Club; Junior Red Cross
Pet Like: Dancing
Energetic

HELENA J. BORKOWSKI
Born: May 13, 1925
Curriculum: Commercial
To: Business College
Ambition: Civil Service Position
Pet Like: Boating
Reserved

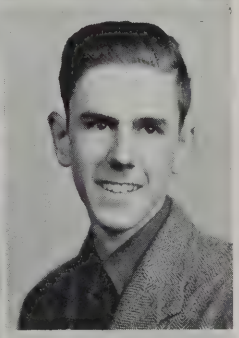

RAYMOND N. BOUCHER
Butch
Born: October 21, 1923
Curriculum: Commercial
To: Undecided
Ambition: Accountant
Pet Like: Baseball
Sportsmanlike

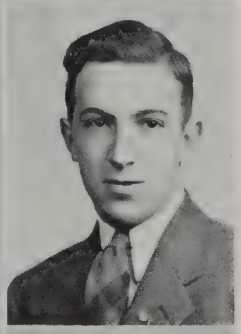

ARMAND J. BOURBEAU
Rabbit
Born: September 9, 1924
Curriculum: Commercial
To: Undecided
School Activities: Class Motto Com.; Basketball
Pet Like: Sports
Athletic

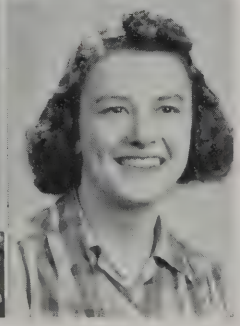

ANTOINETTE L. BOURQUE
Toni
Born: June 4, 1923
Curriculum: Commercial
To: Undecided
Ambition: Secretary
School Activities: Honor Society; Traffic Squad; Vice-pres. Junior Year; Cap and Gown Com.
Pet Like: Roller Skating
Industrious

WILLIAM E. BRADLEY
Bill
Born: July 22, 1924
Curriculum: Civic
To: The Outer World
Ambition: To Defeat the Japs
School Activities: R. O. T. C.
Pet Like: Red Heads
Buoyant

DENIS D. BRAULT
Denny
Born: March 19, 1924
Curriculum: Scientific
To: Tufts College
Ambition: Engineer or Dentist
School Activities: Varsity Football Center
Pet Like: Crow Hunting and Guns
Good sport

JOSEPH N. BRAZ
Joe
Born: July 7, 1924
Curriculum: Commercial
To: Undecided
Pet Like: Roller skating; Horseback riding
Entertaining

ANTOINETTE L. BRIENZA
Anne
Born: November 30, 1923
Curriculum: Commercial
To: Undecided
Ambition: Secretary
School Activities: Traffic Squad
Pet Like: Dancing
Jovial

MARY P. BROWN
Brownie
Born: March 17, 1923
Curriculum: Commercial
To: Nursing
Ambition: Career
Pet Like: Anything pleasurable
Pleasant

IRENE BRUN
Rene
Born: May 2, 1924
Curriculum: Commercial
To: Undecided
Ambition: Typist
School Activities: Motto Committee
Pet Like: Dancing
Mischievous

FRANCIS J. BURBA
Franny
Born: September 20, 1924
Curriculum: Scientific
To: Marines
Ambition: To be a Gentleman
School Activities: R. O. T. C.
Pet Like: New Cars
Versatile

MILDRED E. BURGESS
Milly
Born: August 26, 1924
Curriculum: Commercial
To: Business School
Ambition: Secretary
School Activities: Honor Society
Pet Like: Ice Skating
Quiet

PRISCILLA BURGO
Pat
Born: June 1, 1924
Curriculum: Commercial
To: Undecided
Ambition: Commercial Artist
School Activities: Gym
Pet Like: Drawing
Artistic

RONALD A. BUTEAU
Ronnie
Born: January 5, 1925
Curriculum: Scientific
To: Navy
Ambition: To be famous
School Activities: Varsity Baseball
Pet Like: Ice Cream
Happy-go-lucky

MARY A. CAIRNS
Born: February 26, 1925
Curriculum: Commercial
To: Undecided
Ambition: Secretarial success
School Activities: Student Council; Dramatic Club; Choral Speaking Club; Instrumental Music; Traffic; Social Committee; Art
Pet Like: Tennis
Energetic

OLDEMIRO M. CANTO
Canto
Born: March 25, 1924
Curriculum: Commercial
To: Business College or Air Corps
Ambition: Accountant or Pilot
School Activities: Lt. R. O. T. C.
Pet Like: Stamp collecting
Likeable

ELVA P. CARDOZA
Boots
Born: October 28, 1924
Curriculum: General
To: Peter Bent Brigham Hospital
Ambition: Laboratory Technician
School Activities: Honor Society; Personals Committee; First Aid Course
Pet Like: Horses and Sweaters
Vivacious

EDITH CARR
Edie
Born: August 20, 1924
Curriculum: Commercial
To: Undecided
Ambition: Journalist
School Activities: Student Court; Honor Society; Executive Committee; Superlative Committee
Pet Like: Chocolate cake
Smiling

EDGAR J. CARRIER, Jr.
Eddie
Born: August 25, 1922
Curriculum: Commercial
To: Textile
Ambition: Chemist
Pet Like: Baseball
Sportsmanlike

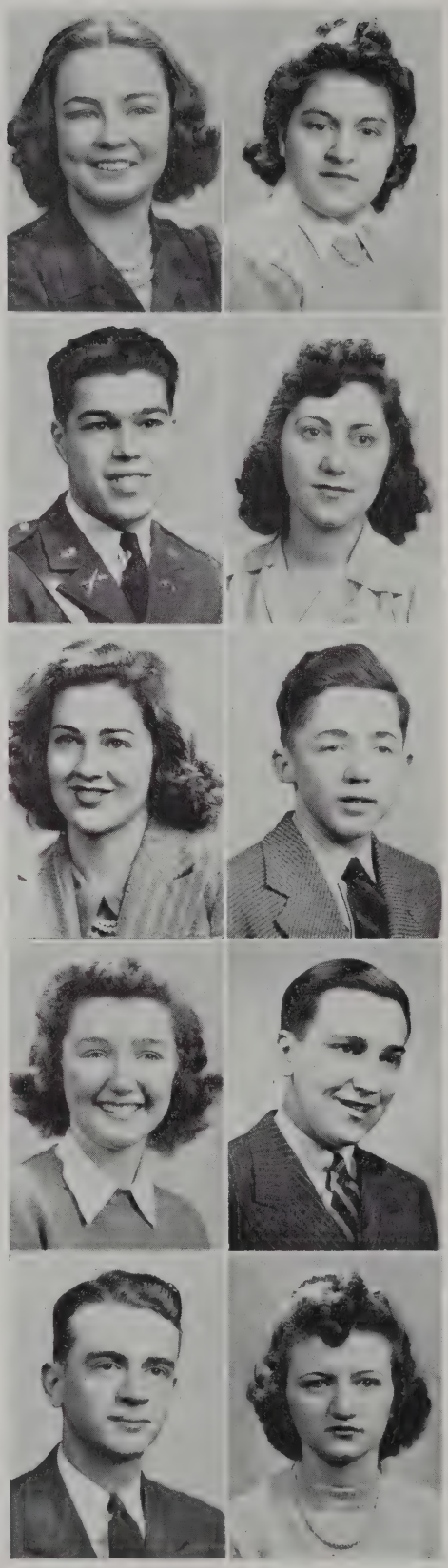

CARMA A. CARREIRO
Hon
Born: July 7, 1924
Curriculum: Commercial
To: Undecided
Ambition: Clerical work
School Activities: Jr. Minute Man
Pet Like: Movies and dancing
Fun-loving

NATALIE E. CARREIRO
Nat
Born: December 29, 1923
Curriculum: Commercial
To: Campbell's
Ambition: Private Secretary
Pet Likes: Dancing and music
Sweet

RENE A. CARROLL
Born: July 10, 1925
Curriculum: Scientific
To: Wentworth Institute
Ambition: Army Air Corps
School Activities: R. O. T. C.; Dramatic Club
Pet Like: Sleeping
Congenial

ANTONIO R. CASTRO
Tony
Born: June 19, 1924
Curriculum: General
To: College
Ambition: Successful doctor
School Activities: Jr. Hi-Y; R. O. T. C.; Debating Society; Dramatic Club; Traffic; Photography Club; First Aid Course
Pet Like: Traveling
Magnetic

RUTH M. CATTERALL
Ruthie
Born: June 9, 1924
Curriculum: General
To: Columbia Medical School
Ambition: Anesthetist
School Activities: Girls' League; Honor Society; Science Club; Debating Society; Staff of Crimson Courier, 7's Social Committee
Pet Like: People
Witty

KATHARINE CHADWICK
Kay
Born: May 27, 1924
Curriculum: General
To: College
Ambition: Nurse
School Activities: Jr. Girls' League; Sr. Girls' League
Pet Like: Dancing
Refined

ANGELINA CHAGARULY
Angie
Born: August 8, 1924
Curriculum: Commercial
To: St. Luke's Hospital
Ambition: Nurse
School Activities: Honor Society; Class Gift Committee
Pet Like: Piano playing
Genial

DORIS N. CHARROUX
Dot
Born: November 7, 1923
Curriculum: Commercial
To: Campbell's
Ambition: Office Worker
School Activities: Art
Pet Like: Swimming
Carefree

GEORGE S. CHIRIGOTIS
Cherry
Born: August 3, 1924
Curriculum: Scientific
To: Military Career
Ambition: Flying Cadet
School Activities: R. O. T. C.; Rifle Team; Traffic Squad; Executive Committee; Co-Chairman Personals Committee; Track
Pet Like: Thoroughbreds
Ingenious

YVETTE CODERRE
Vett
Born: March 8, 1925
Curriculum: Commercial
To: Undecided
Ambition: Stenographer
School Activities: Mimeograph Club
Pet Like: Sewing
Friendly

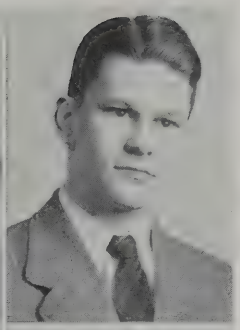
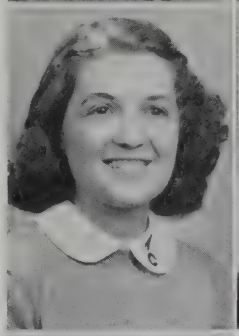
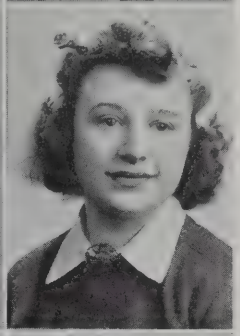
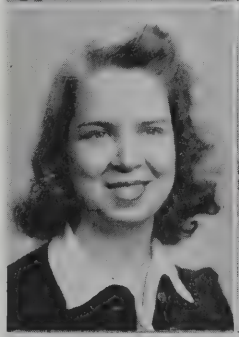
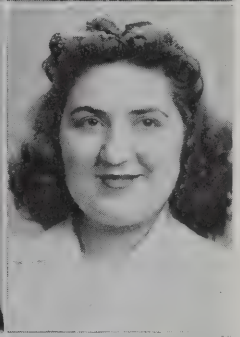
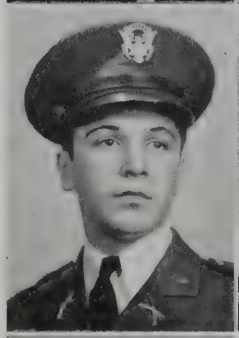
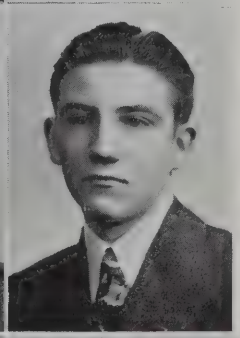

WALTER L. COE
Wallie
Born: November 26, 1923
Curriculum: Civic
To: Air Corps Cadets
Ambition: Commission in Air Corps
School Activities: Track; R. O. T. C.; French Club
Pet Like: Swimming
Sociable

TILLIE G. COHEN
Pidge
Born: May 17, 1924
Curriculum: Commercial
To: Commercial Position
Ambition: Singer
School Activities: Pan-American Chorus
Pet Like: Singing
Fun-loving

ANNA J. COLANGELO
Ann
Born: November 11, 1924
Curriculum: Commercial
To: Business School
Ambition: Washington, D. C.
School Activities: Mimeograph Club
Pet Like: Sports
Good-natured

ROBERT C. CONWAY
Bob
Born: January 7, 1924
Curriculum: Scientific
To: Air Corps U. S. Army
Ambition: Air Line Pilot
School Activities: Junior Hi-Y; Photography Club
Pet Like: Dogs
Nonchalant

IRENE R. COSTA
Scotty
Born: September 9, 1924
Curriculum: Commercial
To: Bryant's or Boston University
Ambition: Stenographer
Pet Like: Bicycling
Cheerful

JACQUELYN COSTA
Jackie
Born: February 14, 1924
Curriculum: Commercial
To: Work
Ambition: Secretary
Pet Like: Moving Pictures
Quiet

YVETTE G. COTE
Eve
Born: September 24, 1923
Curriculum: Commercial
To: Office Work
Ambition: Secretary
School Activities: Mimeograph Club
Pet Like: Sports
Fun-loving

MARJORIE A. COUPE
Margie
Born: December 22, 1923
Curriculum: General
To: College
Ambition: Happiness and Success
School Activities: Art
Pet Like: Dancing
Calm

CLAIRE L. COURNOYER
Penny
Born: April 7, 1923
Curriculum: Commercial
To: Business Training School
Ambition: Private Secretary
School Activities: Junior Red Cross; Choral Speaking
Pet Like: Chewing Gum
Buoyant

THERESA A. COURNOYER
Tessie
Born: November 28, 1924
Curriculum: General
To: Undecided
Ambition: Nurse
School Activities: Red Cross; Orchestra; Girls' Chorus
Pet Like: Music
Reserved

NORMAN J. COURTEMANCHE
Cootch
Born: September 29, 1923
Curriculum: Civic
To: Undecided
Ambition: Sailing
School Activities: Varsity Football; Varsity Baseball; R. O. T. C.
Pet Like: Winter Baseball
Likeable

ALFRED E. COUTO
Al
Born: June 5, 1924
Curriculum: Scientific
To: Undecided
Ambition: Draftsman
School Activities: Honor Society
Pet Like: Sleeping
Industrious

HAROLD C. CROOK
Crooky
Born: January 8, 1923
Curriculum: Commercial
To: Business World
Ambition: Business Success
Pet Like: Hunting and Fishing
Friendly

WALTER T. CROSBY
Bing
Born: October 17, 1922
Curriculum: Commercial
To: Army
Ambition: Medical Corps Pharmacy
School Activities: Traffic; Senior Hi-Y
Pet Like: Dancing
Happy-go-lucky

EILEEN D. CROSSLEY
Punchy
Born: July 26, 1924
Curriculum: Commercial
To: Business School
Ambition: Success
School Activities: Home Room Treasurer; Chairman of Dance; 5's Dance Committee
Pet Like: Certain Sailor
Congenial

CATHERINE M. CUMMINGS
Cathie
Born: November 1, 1924
Curriculum: General
To: St. Luke's
Ambition: Nurse
School Activities: Girls League; Red Cross; Photography; Air Raid Warden; 7's Social Committee; Co-Chairman of Banquet Committee; Executive Committee; Photography Editor of Class Book
Pet Like: Dancing
Sparkling

RUTH E. CUMMINGS
Ruthie
Born: June 15, 1925
Curriculum: Commercial
To: Work
Ambition: Success
School Activities: Traffic Squad: Mimeograph Club
Pet Like: Roller Skating
Sweet

DOROTHY CUNHA
Dotty
Born: April 15, 1924
Curriculum: Commercial
To: Business Training School
Ambition: Private Secretary
School Activities: Junior Red Cross; Personals Committee
Pet Like: Driving
Cheerful

BEVERLY W. CURHAN
Bevy
Born: September 5, 1923
Curriculum: Commercial
To: Swain School
Ambition: Artist
School Activities: Pan-American Chorus
Pet Like: Drawing
Artistic

WANDA M. DABROWSKA
Born: June 23, 1925
Curriculum: General
To: Bellevue Hospital, N. Y.
Ambition: Nurse
School Activities: Traffic Squad; Vice-president of Science Club; Secretary of First Aid Club
Pet Like: Dancing
Serious

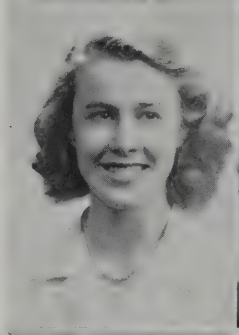
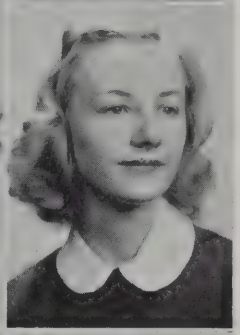
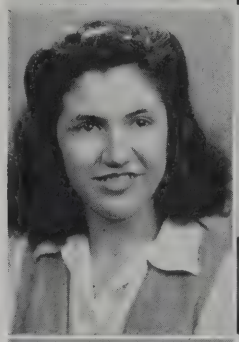
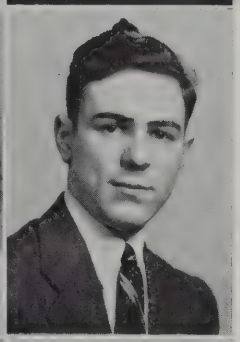
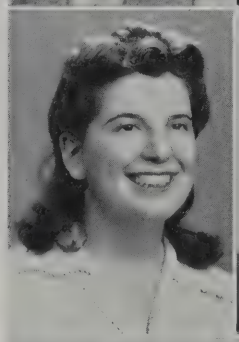
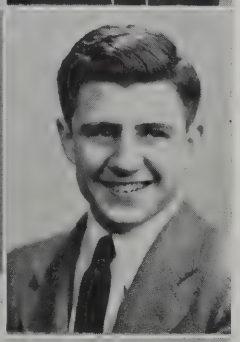

EUGENE L. DABROWSKI
Gene
Born: April 14, 1925
Curriculum: Commercial
To: Undecided
Ambition: Navy
Pet Like: Swimming
Humorous

GWENDOLYN F. DALRYMPLE
Gwen
Born: July 14, 1924
Curriculum: General
To: Business College
Ambition: Success
School Activities: Dramatic Club; Traffic Squad
Pet Like: Skating
Active

HENRY F. DANIELLI
Danny
Born: October 4, 1924
Curriculum: Commercial
To: Undecided
Ambition: Civil Service
School Activities: Varsity Basketball
Pet Like: Sports
Flirtatious

FRANK R. DAWSON
Shnawson
Born: March 14, 1924
Curriculum: Civic
To: N. B. Textile
Ambition: Chemist
School Activities: R. O. T. C.; Art
Pet Like: My Honey
Fun-loving

WILLIAM E. DEAKIN
Deak
Born: March 8, 1924
Curriculum: Commercial
To: Undecided
Ambition: To Get At Those Japs
Pet Like: Boating; Swimming
Sociable

HIGH SCHOOL
REFERENCE LIBRARY

HILDA S. DELANO
Born: March 17, 1923
Curriculum: Commercial
To: Undecided
Ambition: Secretary
Pet Like: Dancing
Serious

ALBERT R. DeLOID, Jr.
Skipper
Born: June 14, 1924
Curriculum: Scientific
To: Worcester Polytechnic Institute
Ambition: Chemist
School Activities: Captain of Track Team; Sport Editor of Crimson Courier; Chief Justice of Student Court; Honor Society
Pet Like: Solitude
Sociable

IRVING DENNIS
Denny
Born: February 11, 1925
Curriculum: Classical
To: Textile
Ambition: Chemist
School Activities: Basketball; baseball
Pet Like: Sports
Happy-go-lucky

DOROTHY DeSIMAS
Dotty
Born: April 19, 1924
Curriculum: Commercial
To: Business School
Ambition: Accountant
School Activities: Pan-American chorus; Choral Club
Pet Like: Skating and Hiking
Nice

WALTER J. DeSIMAS
Wally
Born: April 9, 1923
Curriculum: Commercial
To: Campbell's
Ambition: Typist
Pet Like: Traveling
Industrious

HERMAN M. deSOUZA
Born: August 14, 1924
Curriculum: Commercial
To: U. S. Army Air Corps
Ambition: Aerial Photographer
School Activities: R. O. T. C.; 1st Lieutenant; Senior Executive Com.
Pet Like: Photography
Determined

LEO H. DESROSIERS
Lippy
Born: December 10, 1924
Curriculum: Commercial
To: Undecided
Ambition: Machinist
School Activities: Baseball
Pet Like: Play Baseball
Sporty

MARY E. DEVLIN
Born: May 29, 1924
Curriculum: Commercial
To: Undecided
Ambition: Office work
Pet Like: Ice Skating
Reserved

PAUL L. DION
Born: December 22, 1924
Curriculum: Scientific
To: Coast Guard Academy
Ambition: Good paying job
School Activities: Track; Senior Hi-Y; Dramatic Club; R. O. T. C.
Pet Like: Pie with Ice Cream
Likable

REGINA M. DOWLER
Jean
Born: March 28, 1924
Curriculum: Commercial
To: Work
Ambition: Nice position
Pet Like: Dancing
Quiet

GLADYS M. DOYLE
Glady
Born: August 14, 1923
Curriculum: General
To: Undecided
Ambition: To be a Success
School Activities: Girls' League; D. C. Traffic Squad; First Aid; Junior Red Cross
Pet Like: Horses
Good-natured

JOHN B. DOYLE
Sniff
Born: October 7, 1924
Curriculum: Classical
To: Catholic University
Ambition: To Graduate
School Activities: Honor Society; Student Council; Member of 6's Social Committee
Pet Like: Blondes of all sorts
Serious

CHARLOTTE P. DRAKE
Charl
Born: August 27, 1923
Curriculum: Commercial
To: Undecided
Ambition: Journalist
Pet Like: Reading
Conservative

MARIAN E. DREISBACH
Toots
Born: May 1, 1924
Curriculum: Scientific
To: College
Ambition: Clothes Merchandiser
School Activities: Pres. Freshman Class; Pres. Jr. Girls' League; Student Council; Band; Senior Girls' League; Honor Society; 8's Banquet Committee
Pet Like: Dogs
Sparkling

PHILOMENA S. DUARTE
Phil
Born: February 21, 1924
Curriculum: Commercial
To: Undecided
Ambition: Stenographer
School Activities: Honor Society; Mimeograph Club; Art; Committee of 5's Outing
Pet Like: Poetry
Cheerful

RITA E. DUFRESNE
Born: October 20, 1925
Curriculum: General
To: McLane's Hospital
Ambition: Nurse
School Activities: Honor Society; Girls' League
Pet Like: Sleeping
Sincere

LILY A. DURANT
Lil
Born: September 8, 1924
Curriculum: Commercial
To: Work
Ambition: Private Secretary
School Activities: Honor Society; Staff of the "Crimson Courier"
Pet Like: Dancing
Nice

WILLIAM G. DVORAK
Bill
Born: April 23, 1924
Curriculum: Scientific
To: Brown and Sharpe
Ambition: Chief Draftsman
School Activities: Captain Adjutant of R. O. T. C.; Mechanical Drawing; Slide Rule; Advertising Comm.; '41 Officers' Ball Tickets Comm.; Semi-Ann. and Banq. Com.
Pet Like: Drafting
Regular

MARION E. DYER
Born: April 23, 1924
Curriculum: Classical
To: Simmons College
School Activities: Vice-president of Jr. Girls' League; Honor Society; Secretary and Pres. Girls' League; Club Editor of Crimson Courier; 7's Social Comm.; Superlatives Comm.; Community Fund Committee
Pet Like: Golf
Charming

ANNA V. ENOS
Slim
Born: July 8, 1924
Curriculum: Commercial
To: Campbell's
Ambition: Office Worker
School Activities: Traffic; Pan-American Chorus; Art
Pet Like: Drawing
Jovial

ARMAND EUSEBIO
Zebby
Born: November 9, 1923
Curriculum: Scientific
To: Undecided
Ambition: Uncertain
Activities: Traffic; R. O. T. C.
Pet Like: Bowling
Determined

LEROY FALTUS
Roy
Born: February 13, 1922
Curriculum: Civic
To: Navy
Ambition: To be a success
Activities: Traffic; Track Team; J. V. Baseball; Vice-pres. 3's Class
Pet Like: Hunting and Boating
Sportsmanlike

ANNA J. FARIA
Annie
Born: October 8, 1923
Curriculum: Commercial
To: Work
Ambition: Secretary
Pet Like: Reading
Gracious

JAMES M. FARIA
Jim
Born: May 4, 1924
Curriculum: Scientific
To: Uncertain
Ambition: Draftsman
Activities: R. O. T. C.
Pet Like: Sports
Courteous

THOMAS J. FAY
Tom
Born: November 17, 1922
Curriculum: Scientific
To: Technical School
Ambition: Engineer
Activities: Track; Photography Club
Pet Like: Cleveland Symphony
Quiet

ALICE FERREIRA
Ally
Born: March 18, 1924
Curriculum: Commercial
To: Business School
Ambition: Secretary
Pet Like: Singing; Dancing
Good-natured

JULIA G. FERREIRA
Judy
Born: May 8, 1924
Curriculum: Commercial
To: Campbell's
Ambition: Secretary
Pet Like: Dancing
Sociable

RUTH E. FINCH
Finchie
Born: October 2, 1924
Curriculum: Commercial
To: Campbell's
Ambition: Private Secretary
Activities: Honor Society
Pet Like: Swimming
Amiable

EDITH FISHMAN
Edie
Born: October 10, 1924
Curriculum: Commercial
To: Kinyon's
Ambition: Stenographer
Pet Like: Dancing; Swimming
Good-hearted

LEO L. FORTIN
Lee
Born: January 13, 1924
Curriculum: Commercial
To: U. S. Marines
Ambition: Photographer
Pet Like: Dancing and Swimming
Pleasant

GEORGETTE C. FOURNIER
Georgie
Born: January 2, 1925
Curriculum: Commercial
To: Campbell's
Ambition: Private Secretary
Activities: Banquet Committee; Typist on Crimson Courier Staff
Pet Like: Reading
Quiet

RAYMOND FOY
Charlie
Born: February 23, 1923
Curriculum: Commercial
To: Naval Air Corps
Ambition: Air Pilot
Activities: Basketball
Pet Like: Sports
Sportsmanlike

OLGA B. FRIAS
Russian
Born: June 24, 1924
Curriculum: Commercial
To: Work
Ambition: Singer
Activities: Honor Society
Pet Like: Chocolates
Studious

JULIA A. FURTADO
Julie
Born: April 14, 1923
Curriculum: Commercial
To: Work
Ambition: Office work
Pet Like: Dancing
Steady

WHITNEY C. FURTAK
Whit
Born: July 24, 1924
Curriculum: Commercial
To: U. S. Navy
Ambition: Machinist
Activities: Honor Society; Track; Class Gift Committee
Pet Like: Boston Red Sox
Industrious

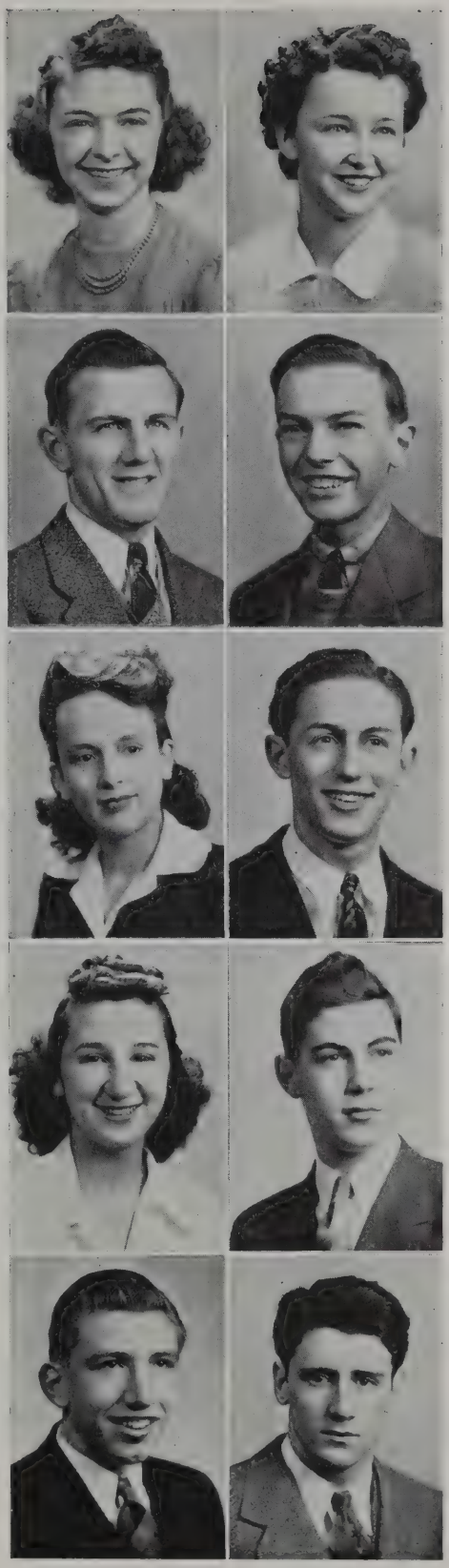

VIVIAN L. GAOUETTE
Viv
Born: September 15, 1924
Curriculum: College General
To: Katharine Gibbs
Ambition: Secretary
Activities: Pres. Dramatic Club; Prom Committee
Pet Like: Records
Likeable

ROGER E. GATES
Gatesy
Born: April 16, 1924
Curriculum: Civic
To: Textile
Ambition: Chemist
Activities: Traffic Squad
Pet Like: Sailing
Companionable

RALPH J. GEFFEN
Boss
Born: July 6, 1924
Curriculum: Classical
To: Brown University
Ambition: Public Law
Activities: Editor-in-chief Crimson Courier; Vice-pres. Honor Society; Debating Team; Pres. Junior Class; Pres. Debating Society; Dramatic Club; Photography Club; Minuteman; Track
Pet Like: Dancing
Accomplished

CHARLES E. GENNERT
Charlie
Born: February 19, 1925
Curriculum: Classical
To: College
Ambition: To graduate
Activities: Band; Student Council; Student Court; Bus. Manager Class Book; Chess; 7's Social Committee; Orchestra II; Honor Society; Humor Editor Crimson Courier
Pet Like: Vanilla Ice Cream
Illustrious

MARIANO GENTILI
Muddy
Born: October 29, 1924
Curriculum: Commercial
To: Undecided
Ambition: Sportswriter
Activities: Sr. Hi-Y; Football; Basketball
Pet Like: Sports
Individualistic

CHLOE J. GILMORE

Born: October 2, 1924

Curriculum: General

To: Nursing School

Ambition: Physiotherapist

Pet Like: Music

Sunny

ROSELYN GILMORE

Rosy

Born: May 18, 1926
Curriculum: General
To: Boston University
Ambition: Nurse
School Activities: Pan-American Chorus; Honor Society; Cap and Gown Committee; Girls' Chorus
Pet Like: Music

Radiant

SYBIL F. GLECKMAN

Syb

Born: July 13, 1924
Curriculum: General
To: College
Ambition: Medical Secretary
School Activities: Pan-American Chorus
Pet Like: To have fun

Smiling

SYLVIA M. GLICKSMAN

Syl

Born: April 13, 1925

Curriculum: Commercial

To: Undecided

Ambition: Business Teacher

School Activities: Orchestra

Pet Like: Dancing

Understanding

HELEN A. GOLDA

Born: October 13, 1924

Curriculum: Commercial

To: Undecided

Ambition: Bookkeeper

School Activities: Honor Society; Band; Second Orchestra; Crimson Courier Staff

Pet Like: Music

Genuine

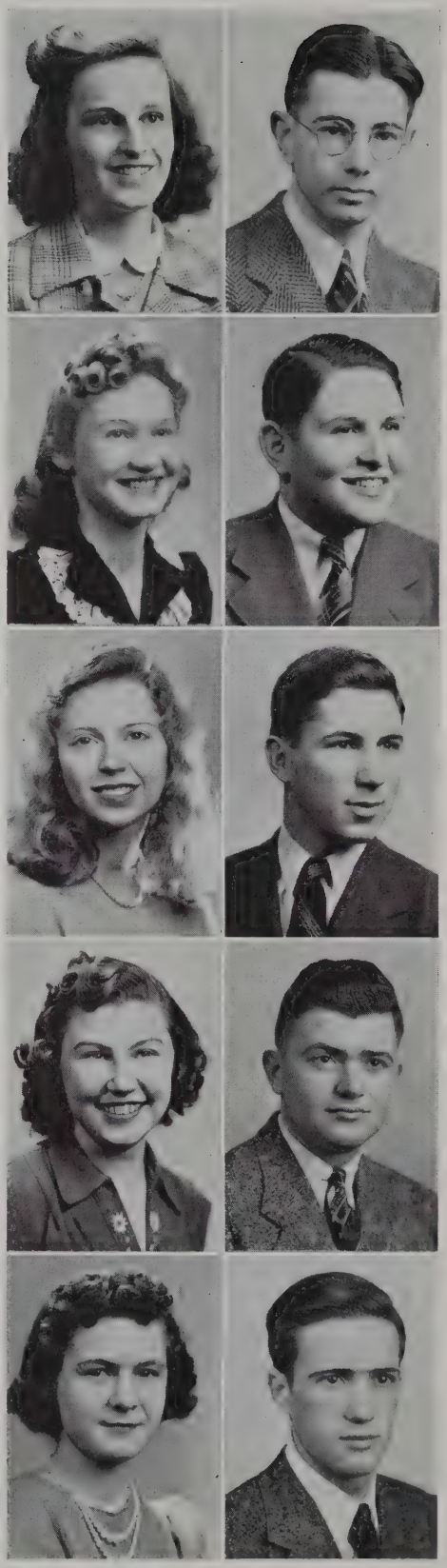

ARNOLD G. GOLDSTEIN

Arnie

Born: March 5, 1925

Curriculum: Civic

To: Massachusetts Radio School

Ambition: Radio Operator

Pet Like: Sports

Determined

EDWARD S. GOLDSTEIN

Eddie

Born: May 27, 1924
Curriculum: College Scientific
To: Northeastern
Ambition: Civil Engineering
School Activities: Photograph and Science Clubs
Pet Like: Reading

Shy

STANLEY G. GOLDSTEIN

Stan

Born: May 24, 1924
Curriculum: College Scientific
To: U. of Penn.
School Activities: Debating Club; Debating Team; Band; Orchestra; Chess Club; Photo Club; Senior Prom Committee
Pet Like: Sailing

Musical

VALMORE H. GONNEVILLE

Val

Born: May 19, 1924

Curriculum: Commercial

To: Business School

Ambition: Civil Service

Pet Like: Eating

Quiet

LOUIS C. GONSALVES

Manty

Born: December 11, 1923
Curriculum: Commercial
To: Kent Hill Prep.
Ambition: Coach
School Activities: Sr. Hi-Y; Baseball; Basketball; Prom Committee; Jr. Hi-Y
Pet Like: Women

Boisterous

CORINNE J. GOULET
Smiley
Born: October 2, 1924
Curriculum: Commercial
To: Business World
Ambition: Traveling Companion
School Activities: Dance Committees; Red Cross; Choral Speaking Club
Pet Like: A hearty laugh
Vibrant

YVETTE A. GOULET
Vet
Born: January 30, 1924
Curriculum: Commercial
To: Campbell School
Ambition: Secretary
Pet Like: Roller Skating
Studious

STANLEY GRABIEC
Starsh
Born: April 12, 1924
Curriculum: Commercial
To: School
Ambition: Banker
School Activities: Basketball; Baseball; Football
Pet Like: Pool
Outstanding Athlete

JEANNE E. GREGOIRE
Born: October 20, 1924
Curriculum: Commercial
To: Undecided
Ambition: Civil Service
Pet Like: Dancing
Flirtatious

DOROTHY M. GRIFFIN
Dot
Born: June 7, 1924
Curriculum: Commercial
To: Campbell's
Ambition: Secretary
Pet Like: Dancing
Peaceful

THADDEUS J. GUMIENNY
Teddy
Born: September 3, 1922
Curriculum: Commercial
Ambition: Machinist
School Activities: Jr. Minute Man
Pet Like: Football
Jovial

WARREN L. HARDING
Red
Born: August 13, 1924
Curriculum: Commercial
To: Undecided
School Activities: Basketball Manager; Color League Basketball
Pet Like: Sports
Mischievous

EILEEN D. HARGRAVES
Skipper
Born: September 12, 1922
Curriculum: Commercial
To: Undecided
Ambition: Bookkeeper
School Activities: Traffic Squad
Pet Like: Bowling
Quiet

ELIZABETH D. HARRINGTON
Bethy
Born: January 4, 1924
Curriculum: Commercial
To: Wilfred Academy
Ambition: Hairdresser
School Activities: Treasurer of Sophomore Year; Photography Club
Pet Like: Swimming
Sweet

WILLIAM D. HENRY
Bill
Born: June 6, 1924
Curriculum: Commercial
To: Campbell's
Ambition: Secretarial Work
Pet Like: Reading; Phonograph Discs
Reserved

MARY HIGGINSON
Born: June 23, 1923
Curriculum: Commercial
To: Undecided
Ambition: Buyer
School Activities: Girls' League.
Pet Like: Traveling
Petite

DOROTHY A. HIGHAM
Dot
Born: February 11, 1924
Curriculum: Commercial
To: Brown's Business College
Ambition: Private Secretary
Pet Like: Roller skating
Charming

ALICE M. HOLMES
Al
Born: August 2, 1924
Curriculum: Commercial
To: Undecided
Ambition: Secretary
School Activities: Honor Society, Red Cross
Pet Like: Eating
Talkative

HANS HOLZAPFEL
Born: September 3, 1923
To: Emerson or Mass. Institute of Fine Arts
Ambition: Artist
School Activities: Dramatic Club; Traffic; Stage Crew; Art Editor of Class Book; Sr. Hi-Y
Pet Like: Discussing the world situation
Artistic

DOROTHY A. HORTON
Dot
Born: March 8, 1924
Curriculum: General
To: Nursing School
Ambition: Nurse
School Activities: Vice-President of Sr. Girls' League; Red Cross; Science Club; Interclass Debating Society
Pet Like: No History, No French
Sociable

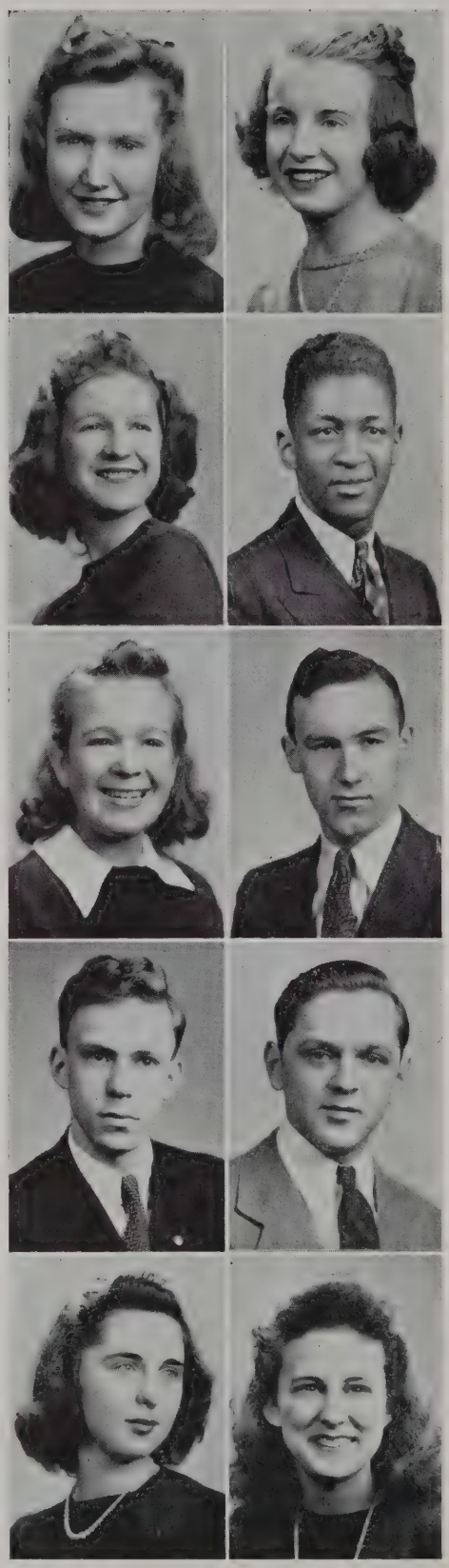

ELIZABETH A. HUBERS
Betty
Born: August 20, 1924
Curriculum: Classical
To: College
Ambition: Bates
School Activities: Dramatic Club; Girls' Chorus; Superlative Committee
Pet Like: Writing short stories
Sunny

CHARLES HUNT
Pappy
Born: April 18, 1924
Curriculum: Commercial
To: Undecided
Ambition: Lecturer
Pet Like: Movies
Merry

JOSEPH C. HUTCHINSON
Hutch
Born: November 8, 1922
Curriculum: General
To: Textile
Ambition: Chemist
School Activities: Senior Hi-Y; R. O. T. C.
Pet Like: Eating and sleeping
Boisterous

THADDEUS A. IRZYK
Ted
Born: July 28, 1923
Curriculum: Commercial
To: Undecided
Ambition: Establish own business
School Activities: Varsity Football Manager; Personals Committee Art
Pet Like: Records—Polka Dancing
Business-like

DORIS R. ISABELLE
Dot
Born: February 25, 1924
Curriculum: Commercial
To: Campbell's
Ambition: Secretary
Pet Like: Dancing
Fun-loving

RITA L. ISKOWITZ
Dimples
Born: January 14, 1925
Curriculum: Commercial
To: Bryant's
Ambition: Secretary
Pet Like: Dancing, swimming
Determined

EMILY A. JAMILKOWSKA
Jamie
Born: February 23, 1924
Curriculum: General
To: Undecided
Ambition: Undecided
Pet Like: Reading
Meditative

CONSTANCE M. JASON
Connie
Born: April 6, 1924
Curriculum: General
To: Boston School of Domestic Science
Ambition: Commercial Dietician
School Activities: Girls' League; Band; Student Council; Class Gift Committee
Pet Like: Making friends
Mischievous

ARLENE R. JOHNSON
Swede
Born: September 5, 1922
Curriculum: Commercial
To: Undecided
Ambition: Typist
School Activities: Dramatic Club; Art; Personals Committee
Pet Like: Dancing; Sailing
Industrious

MURIEL F. JOHNSON
Mules
Born: May 29, 1924
Curriculum: Commercial
To: A job
Ambition: Career woman
School Activities: First Aid Course; Honor Society
Pet Like: Thick Sirloins
Sociable

ELVIRA JORGE
Ellie
Born: March 19, 1924
Curriculum: General
To: Undecided
Ambition: Nursing
School Activities: First Aid; French Club; Jr. Red Cross; Superlative Committee
Pet Like: Dancing
Cheerful

NELSON J. JOURDAIN
Buddy
Born: January 20, 1924
Curriculum: Commercial
To: Work
Ambition: Mailman
School Activities: Football
Pet Like: Keith's Barn
Athlete

JESSIE A. KASAN
Blondie
Born: March 31, 1924
Curriculum: General
Ambition: Get married
School Activities: First Aid; Cap and Gown Committee
Pet Like: Animals
Sincere

IRENE KLINE
Rene
Born: August 18, 1924
Curriculum: Commercial
To: Kinyon's
Ambition: Stenographer
Pet Like: Dancing
Studious

AUDREY M. KNOWLES
Born: June 30, 1924
Curriculum: Commercial
To: Undecided
Ambition: Nursing
School Activities: Girls' League; Jr. Red Cross; Honor Society; Traffic; Motto Committee
Pet Like: Dancing
Good-natured

EVELYN KOCUR
Eve
Born: September 15, 1924
Curriculum: General
To: Hartford Hospital
Ambition: Nurse
School Activities: Red Cross
Pet Like: Reading
Capable

IRENE M. KON
Born: June 26, 1924
Curriculum: Classical
To: College
Ambition: Success
School Activities: Honor Society; Alpha Debating Society; Sec. of French Club; Motto Com.; Art; Crimson Courier
Pet Like: Cross-Word Puzzles
Accomplished

ISIDORE W. KUCZEWSKI
Isy
Born: November 3, 1924
Curriculum: Scientific
To: Undecided
Ambition: Undecided
Pet Like: Movies
Companionable

LUCIEN A. LAFERRIERE
Lou
Born: November 4, 1922
Curriculum: Commercial
To: U. S. Air Corps
Ambition: Pilot
School Activities: R. O. T. C.; Traffic
Pet Like: Bowling
Ambitious

CONRAD N. LAJEUNESSE
Connie
Born: February 6, 1924
Curriculum: Scientific
To: Cochran Bryan Prep
Ambition: U. S. Army Air Corps Officer
School Activities: R. O. T. C; Rifle Team; Class Book; Club Editor
Pet Like: Fire arms
Jolly

ELIZA R. LANGILL
Ruthie
Born: August 10, 1924
Curriculum: Commercial
To: Undecided
Ambition: Secretary
School Activities: Traffic; Jr. Minute Men; Prom Committee
Pet Like: Dancing
Independent

JEAN R. LAVERGNE
Rawhide
Born: January 15, 1924
Curriculum: Scientific
To: Undecided
Ambition: Musician
School Activities: R. O. T. C.; Baseball; Track
Pet Like: Dancing
Jitterbug

JEAN M. LAWLESS
Born: October 22, 1924
Curriculum: Commercial
To: Kinyon's
Ambition: Accountant
School Activities: Dramatic Club; Girls' League
Pet Like: Records
Steady

OTILIA R. LAWRENCE
Tillie
Born: October 5, 1924
Curriculum: Commercial
To: Campbell's
Ambition: Secretary
Pet Like: Dancing
Sunny

HECTOR LEBLANC
Hecky
Born: May 31, 1924
Curriculum: Commercial
To: Armed Forces
Ambition: Aviation Pilot
School Activities: Band; Orchestra
Pet Like: Baseball
Musical

ESTELLE E. LEMIRE
Essie
Born: September 26, 1924
Curriculum: Commercial
To: Undecided
Ambition: Stenographer
School Activities: Traffic; Mimeograph Club
Pet Like: Swimming
Genial

MARY C. LEONE
May
Born: May 3, 1924
Curriculum: Commercial
To: Business World
Ambition: Success
School Activities: Photography Club; Traffic; Art; Motto Com.; Crimson Courier; Mimeograph Club
Pet Like: Sketching
Friendly

LUCILE E. LEVASSEUR
Bunny
Born: April 12, 1924
Curriculum: Commercial
To: Traphagen School of Design
Ambition: Interior Decorator
School Activities: Class Book; Dramatic Club; Crafts; French Club; Crimson Courier; Jr. Red Cross; Photography Club; Traffic; Art Editor Assistant
Pet Like: Swimming and Traveling
Artistic

DOROTHY M. LILLY
Period
Born: May 26, 1923
Curriculum: Civic
To: Undecided
Ambition: Army Nurse
Pet Like: Dancing and Driving
Active

JEANNE M. LIMACHER
Born: December 13, 1924
Curriculum: Classical
To: College
Ambition: To be a success
School Activities: Vice-President of French Club; Orchestra; Chorus
Pet Like: Music
Steady

BEN L. LIPSON
Benny
Born: November 25, 1924
Curriculum: Classical
To: University of Wisconsin
Ambition: To be a success
School Activities: Student Council; Honor Society; Executive Committee; Co-Chairman of Prom Committee
Pet Like: Sleep
Jester

DOROTHY M. LIVESEY
Dot
Born: October 31, 1923
Curriculum: Commercial
To: Business School
Ambition: Secretary
School Activities: Traffic; Jr. Red Cross; Superlative Committee; Girls' Basketball
Pet Like: Sailing
Jolly

GILBERT A. LOPES
Born: May 26, 1924
Curriculum: Commercial
To: Work
Ambition: To Make Good
Pet Like: Swing Bands
Ambitious

VIOLET J. LOWE
Vi
Born: February 26, 1925
Curriculum: Commercial
To: Undecided
Ambition: Office Work
Pet Like: Roller Skating
Conservative

ROBERT P. LUTHY
Bob
Born: August 13, 1924
Curriculum: Scientific
To: Undecided
Ambition: Navigator
Pet Like: Music
Quiet

GEORGE MACABELLO
Mac
Born: December 20, 1923
Curriculum: Commercial
To: Textile
Ambition: Undecided
School Activities: R. O. T. C.
Pet Like: Music
Mischievous

VIRGINIO C. MACEDO
Breezy
Born: September 9, 1924
Curriculum: Commercial
To: Work
Ambition: Radio Technician
School Activities: Honor Society
Pet Like: Chess
Reserved

DOROTHY E. MADEIROS
Dotty
Born: December 21, 1924
Curriculum: General
To: St. Luke's
Ambition: Registered Nurse
School Activities: Pan-American Chorus; Traffic Squad; Girls' Basketball
Pet Like: Sailing
Gay

JOAN E. MAHONEY
Red
Born: September 1, 1924
Curriculum: Classical
To: Skidmore
Ambition: Buyer
School Activities: Dramatic Club; Motto Committee; Junior Red Cross
Pet Like: The Conga
Glamorous

MARJORIE R. MARDER
Margy
Born: December 12, 1924
Curriculum: General
To: Dramatic School
Ambition: Lady of Leisure
School Activities: Dramatic Club; Traffic; Executive and Reunion Com.
Pet Like: Ice Cream
Meditative

BEATRICE MARSHALL
Beaty
Born: May 4, 1924
Curriculum: Commercial
To: Campbell's
Ambition: Secretary
School Activities: Personals Committee
Pet Like: Dancing
Independent

PHILIP MASON
Sonny
Born: June 5, 1924
Curriculum: Commercial
To: Undecided
Ambition: Civil Service Position
School Activities: R. O. T. C.
Pet Like: Swimming
Studious

CLAIRE MATHIEU
Born: June 8, 1925
Curriculum: General
To: St. Luke's
Ambition: Nurse
School Activities: First Aid
Pet Like: Swimming
Congenial

ELEANOR A. McGILVERY
Freckles
Born: July 30, 1924
Curriculum: Commercial
To: Campbell's
Ambition: Private Secretary
School Activities: Honor Society
Pet Like: Movies
Jovial

CLAIRE T. McKAY
Born: September 20, 1925
Curriculum: Classical
To: Simmons College
Ambition: Success
School Activities: Orchestra; Girls' League; Dramatic Club; French Club; Feature Editor of Crimson Courier; Personals Editor of Class Book
Pet Like: Skiing and Writing
Radiant

ARTHUR B. MEDEIROS
Born: April 16, 1924
Curriculum: Commercial
To: Undecided
Ambition: To be a mail carrier
Pet Like: Swimming
Happy-go-lucky

THERESA M. MEDEIROS
Terry
Born: December 6, 1924
Curriculum: Commercial
To: Undecided
Ambition: Secretary
Pet Like: Chocolate ice cream sodas
Charming

RUTH A. MEDRO
Ruthie
Born: April 4, 1924
Curriculum: Commercial
To: Business life
Ambition: Private Secretary
Activities: Choral Speaking Club; Girls' League; Dramatic Club; Treas. Honor Society; Inquiring Reporter; Head Accountant Crimson Courier; Girls' Basketball and Softball
Gay

MARY G. MELLO
Born: September 2, 1924
Curriculum: Commercial
To: College
Ambition: Accountant
Activities: Honor Society; Cap and Gown Committee; Traffic
Pet Like: Traveling
Demure

SERAFIM MELLO
Serry
Born: January 12, 1924
Curriculum: Commercial
To: Business
Ambition: Undecided
Activities: Traffic Squad
Carefree

VIRGINIO T. MELLO
Born: January 2, 1924
Curriculum: Commercial
To: Undecided
Ambition: To succeed
Activities: R. O. T. C.
Pet Like: Fishing
Reserved

ANNETTE M. MESSIER
Ann
Born: January 18, 1924
Curriculum: Commercial
To: Undecided
Ambition: Stenographer
Pet Like: Roller Skating
Quiet

YETTA MICKELSON
Yet
Born: April 10, 1924
Curriculum: Commercial
To: Undecided
Ambition: Bookkeeping Work
Pet Like: Sewing
Good-natured

WALTER E. MIERZEJEWSKI
Born: March 7, 1925
Curriculum: General
To: Undecided
Ambition: Undecided
Activities: Honor Society
Pet Like: Baseball
Intellectual

GEORGETTE B. MIGNEREY
Georgie
Born: June 21, 1924
Curriculum: Commercial
To: Campbell's
Ambition: Typist
Pet Like: Singing
Debonair

HAROLD M. MILLER
Born: July 27, 1923
Curriculum: Commercial
To: Undecided
Pet Like: Running
Confident

ELEANOR M. MOORE
Snooks
Born: September 7, 1924
Curriculum: General
To: Nurses' Training School
Ambition: Physiotherapist
School Activities: Band; Orchestra; Chorus
Pet Like: Music and Dancing
Musical

ROLAND L. MOREAU
Foghorn
Born: December 12, 1922
Curriculum: Scientific
To: Uncertain
Ambition: Farmer
School Activities: Track; Jr. Minute Men
Pet Like: Exercise
Handsome

DONALD L. MORRIS
Morris
Born: March 7, 1924
Curriculum: Commercial
To: Undecided
Ambition: Business Executive
School Activities: Sophomore Class President; Honor Society; Student Council
Pet Like: Good orchestras and music
Sincere

RAYMOND J. MORRIS
Ray
Born: April 19, 1924
Curriculum: Commercial
To: Undecided
Ambition: U. S. Navy
School Activities: R. O. T. C.
Pet Like: Sports
Happy-go-lucky

ALBINA M. MYSONA
Bina
Born: May 22, 1924
Curriculum: Commercial
To: Undecided
Ambition: Office Work
School Activities: Superlative Com.
Pet Like: Tennis
Well-dressed

ALMA M. NELSON
Born: June 4, 1924
Curriculum: General
To: St. Luke's
Ambition: Nurse
School Activities: Sr. Girls' League; Pan-American Chorus; Jr. Red Cross
Pet Like: Horseback riding
Friendly

MARION L. NICHOLAEV
Nickey
Born: May 20, 1925
Curriculum: Commercial
To: Campbell's
Ambition: Accountant
Pet Like: Outdoor Sports, Dancing
Sedate

LUCILLE T. NORMAND
Lou
Born: August 24, 1924
Curriculum: Commercial
To: Campbell's
Ambition: Secretary
Pet Like: Dancing
Reserved

GEORGE NUNES
Born: January 30, 1924
Curriculum: Civic
To: Textile School
Ambition: Machinist
School Activities: Football
Pet Like: Sports
Athletic

JAMES H. OGDEN
Jimmy
Born: September 27, 1924
Curriculum: Commercial
To: Undecided
Ambition: Accountant
School Activities: Honor Society
Pet Like: Sports
Intelligent

OLEIVIA O'HARA
Lei
Born: March 26, 1924
Curriculum: Commercial
To: Business School
Ambition: Secretary
School Activities: Photography Club
Pet Like: Fun
Sweet

BETTY D. OLDHAM
Bet
Born: April 24, 1925
Curriculum: Commercial
To: Undecided
Ambition: Secretary
Pet Like: Dancing
Calm

BARBARA M. OLIVER
Babs
Born: August 30, 1924
Curriculum: General
To: Lincoln School for Nurses
Ambition: Nurse
School Activities: Personals Committee, Orchestra
Pet Like: Tennis
Quiet

IRENE A. OLIVER
Rene
Born: December 29, 1924
Curriculum: Commercial
To: Secretarial School
Ambition: Stenographer
Pet Like: Movies
Bashful

WANDA OLSZEWSKI
Born: September 27, 1924
Curriculum: General
To: St. Luke's Hospital
Ambition: Nurse
Pet Like: Reading
Calm

CHARLES J. O'REGAN
Charlie
Born: June 12, 1924
Curriculum: Commercial
To: Work
Ambition: Good Business Job
Pet Like: Music
Vivid

MARJORIE R. OSWALD
Margie
Born: August 7, 1923
Curriculum: Commercial
To: Undecided
Ambition: Undecided
Pet Like: Reading
Meek

ORANA F. PAIVA
Anne
Born: August 7, 1924
Curriculum: Commercial
To: Undecided
Ambition: Journalist
School Activities: Prom Committee
Pet Like: Swimming
Pleasing

STEVEN PANARETOS
Greek
Born: October 24, 1923
Curriculum: Commercial
To: Undecided
Ambition: Business Executive
School Activities: Executive Committee; Business Manager of Sr. Class Book
Pet Like: Sports
Respected

EUNICE C. PARENT
Skeezix
Born: March 2, 1924
Curriculum: Commercial
To: Bryant's
Ambition: Office Work
School Activities: Honor Society; Traffic; French Club; Art; Banquet Committee; Jr. Red Cross
Pet Like: Ice Cream
Carefree

SHIRLEY F. PARK
Born: July 31, 1924
Curriculum: Commercial
To: Business School
Ambition: Typist
School Activities: Art; Photography Club
Pet Like: Ice Skating
Smiling

JEROME C. PEDRO, JR.
Jerry
Born: January 25, 1924
Curriculum: Commercial
To: Undecided
Ambition: Typist
Pet Like: Roller Skating
Energetic

THELMA C. PEDROZA
Thel
Born: May 10, 1924
Curriculum: Commercial
To: Campbell's
Ambition: Private Secretary
School Activities: Chess Club; Checker Club; Pan-American Chorus; Debating Club; Dramatic Club; Honor Society; Jr. Red Cross; Reunion Committee; Crimson Courier Representative
Pet Like: Reading
Demure

JEANNE L. PELLETIER
Pelley
Born: September 1, 1924
Curriculum: Commercial
To: Undecided
Ambition: Success
Pet Like: Piano
Mischievous

CECELIA E. PELTZ
Cissy
Born: September 8, 1925
Curriculum: Commercial
To: Bryant's
Ambition: Success in Secretarial World
School Activities: Honor Society; Jr. Minute Man, Prom Committee; Class Book Typist; Civilian Defense Typist; Exchange Editor for Crimson Courier
Pet Like: Reading
Accomplished

ELSIE N. PELTZ
Born: April 1, 1925
Curriculum: Classical
To: Bridgewater State College
Ambition: Teacher
School Activities: French Club
Pet Like: Music
Shy

JULIUS L. PERLER
Born: April 14, 1923
Curriculum: Commercial
To: Bryant's
Ambition: Prosperous Business Man
School Activities: R. O. T. C.
Pet Like: Taking Things Apart
Jovial

LUCILLE M. PERSON
Lu
Born: July 31, 1924
Curriculum: Commercial
To: Undecided
Ambition: Office Work
Pet Like: Skating
Nice

RUTH R. PHILLIPS
Ruthie
Born: November 25, 1922
Curriculum: Commercial
To: Undecided
Ambition: Office Worker
Pet Like: Dancing
Capable

MAXINE B. PINKHAM
Mac
Born: October 16, 1924
Curriculum: General
To: Normal School
Ambition: Teach
Pet Like: Rabbit
Quiet

OSCAR A. PIRES
Born: November 4, 1923
Curriculum: Scientific
To: Undecided
Pet Like: Ping Pong
Reserved

DORIS A. POISSON
Dot
Born: January 1, 1924
Curriculum: Commercial
To: Business
Ambition: Stenographer
Activities: Junior Red Cross
Pet Like: Dancing
Versatile

GENEVIEVE T. PONICHTERA
Born: December 6, 1923
Curriculum: General
To: Undecided
Ambition: Nurse
Pet Like: Taking Snapshots
Timid

DORIS I. PRESTON
Dot
Born: May 25, 1924
Curriculum: Commercial
To: Bryant's
Ambition: Medical Secretary
Activities: Honor Society; Choral Speaking; Traffic; Art, Gift Committee
Pet Like: Ice Cream
Mischievous

RODOLPHE A. PRIMEAU
Rudy
Born: May 11, 1924
Curriculum: Commercial
To: Military Service
Ambition: Rating in U. S. Army Air Corps
Activities: Honor Society; Tennis; Basketball; Jr. Hi-Y
Pet Like: Athletics
Dignified

ROBERT E. PRING
Bob
Born: November 28, 1924
Curriculum: Scientific
To: Music World
Ambition: To play on All-Star Band record
Pet Like: Jazz Records
Intellectual

DOROTHY C. RAMOS
Dot
Born: June 26, 1924
Curriculum: Commercial
To: Campbell's
Ambition: Typist
Activities: 6's Get-Together; Traffic; Cap and Gown Committee
Pet Like: Roller Skating
Smiling

HAZEL F. RAMOS
Born: July 11, 1924
Curriculum: Commercial
To: Business World
Ambition: First Class Stenographer
Activities: Honor Society; Bus. Manager and Rep. Crimson Courier; Mimeograph Club; Photography Club; Traffic; Motto Committee; Jr. Minute Man; Typist fo: Class Book
Pet Like: Helping People
Tactful

EVELYN E. RAYNER
Evey
Born: August 9, 1924
Curriculum: Commercial
To: Undecided
Ambition: Stenographer
Activities: Class Gift Committee
Pet Like: Swimming
Shy

LA-SALETTE REGO
Lassy
Born: October 9, 1924
Curriculum: Commercial
To: Undecided
Ambition: Private Secretary
Activities: Honor Society; Student Council; Typist for Class Book; Cap and Gown Committee
Pet Like: Traveling
Well-dressed

WILLIAM S. REGO
Bill
Born: March 23, 1924
Curriculum: Commercial
To: Textile School
Ambition: Draftsman
Pet Like: Football
Shy

ELSIE RIBEIRO
El
Born: February 22, 1924
Curriculum: General
To: St. Luke's Hospital
Ambition: Nurse
Activities: Traffic; Junior Red Cross
Pet Like: Bowling
Merry

GEORGE E. RICE
Emmy
Born: May 1, 1923
Curriculum: Civic
To: Undecided
Ambition: Success
Activities: Football
Pet Like: Sports
Tall

CECILE J. RICHARD
Cissy
Born: September 3, 1924
Curriculum: Commercial
To: Kinyon's
Ambition: Accountant
Pet Like: Dancing
Happy-go-lucky

HECTORETTE A. RICHARD
Hecky
Born: April 18, 1924
Curriculum: Commercial
To: Office Work
Ambition: Private Secretary
Activities: Honor Society; Junior Red Cross
Pet Like: Dancing
Sporty

RITA L. RICHARD
Born: October 22, 1925
Curriculum: Commercial
To: Office Position
Ambition: Stenographer
Activities: Traffic; Cap and Gown Committee
Pet Like: Ice-skating
Regular

MARY A. RILEY
Mamie
Born: February 20, 1925
Curriculum: Commercial
To: Undecided
Ambition: Office Worker
Activities: Traffic Squad
Pet Like: Dancing
Calm

MAURICE A. ROBILLARD
Maury
Born: December 2, 1922
Curriculum: Commercial
To: Undecided
Ambition: To Play Major League Baseball
Activities: Baseball; Superlative Committee
Pet Like: Bowling
Sportsmanlike

CHARLES RODERICK, JR.
Chuck
Born: June 3, 1924
Curriculum: Scientific
To: Technical School
Ambition: Engineer
Activities: Honor Society; French Club; Science Club; Aviation Club; Photography Club
Pet Like: Dancing
Confident

PEARL RODRIGUES
Tiny
Born: April 27, 1924
Curriculum: Commercial
To: Work
Ambition: Secretary
School Activities: Art
Pet Like: Dancing
Petite

TERENCE JOSEPH ROGERS
Terry
Born: July 9, 1923
Curriculum: Scientific
To: Technical School
Ambition: Engineer
Pet Like: Horseback Riding
Quiet

ZITA ROMANOWICZ
Born: August 16, 1923
Curriculum: General
To: Undecided
Ambition: Nurse
Activities: Science Club; French Club; Red Cross
Pet Like: Dancing
Genial

JOSEPHINE A. ROMANSKI
Jo
Born: June 30, 1924
Curriculum: Commercial
Ambition: Secretary
Pet Like: Dancing
Original

LOUISE A. ROONEY
Weezy
Born: September 9, 1924
Curriculum: Commercial
To: Undecided
Ambition: Secretary
Pet Like: Skating
Friendly

JEAN ROSCOE
Born: August 9, 1924
Curriculum: General
To: Burdett College
Ambition: Secretary
Pet Like: Dancing
Quiet

THOMAS R. ROSE
Tom
Born: June 27, 1924
Curriculum: Scientific
To: New Bedford Textile
Ambition: Chemist
Activities: Art
Pet Like: Bowling; Skating
Mischievous

PHYLLIS A. ROSENBERG
Phyl
Born: September 19, 1924
Curriculum: Classical
To: Radcliffe
Ambition: To be a Success
Activities: Choral Speaking; Dramatic Club; Honor Society
Pet Like: Reading
Cultured

ROBERT S. ROUNSEVELL
Bob
Born: August 8, 1924
Curriculum: Scientific
To: U. S. Navy
Ambition: Admiral
Pet Like: Yachting
Active

DORIS E. RUSSELL
Dot
Born: April 4, 1923
Curriculum: Commercial
To: Work
Ambition: Office Work
Activities: Traffic
Pet Like: Roller Skating
Regular

WANDA T. RYMSZEWICZ
Winnie
Born: August 14, 1924
Curriculum: General
To: St. Luke's
Ambition: Nurse
School Activities: Traffic Squad; Photography Club; French Club
Pet Like: Skating
Smiling

WILLIAM B. SACHS
Byll
Born: October 3, 1924
Curriculum: Scientific
To: Textile
Ambition: Chemist
School Activities: Dramatic Club; Vice-Pres. Debating Club; Science Club; Photography Club; Executive Com.; Class Gift Com.; Track Squad; First Aid; Chess Club
Pet Like: Girls and Bowling
Enterprising

ALICE SANTOS
Born: August 25, 1924
Curriculum: Commercial
To: Undecided
Ambition: Private Secretary
School Activities: Honor Society; Choral Speaking; Superlatives Com.; Class Book Typist; Mimeograph Club; Crimson Courier Executive Staff
Pet Like: Hot Fudge Sundaes
Pleasing

JOHN H. SEDDON
Johnny
Born: September 1, 1924
Curriculum: Commercial
To: Bentley School of Accounting
Ambition: C. P. A.
School Activities: R. O. T. C.
Pet Like: Popular Music
Jovial

RUTH A. SEDDON
Ruthie
Born: January 8, 1923
Curriculum: General
To: Business
School Activities: Art; Traffic
Happy-Go-Lucky

HARRIS SEDERHOLM
Born: January 9, 1925
Curriculum: Scientific
To: Textile
Ambition: Chemist
School Activities: Traffic Squad
Pet Like: Sports
Fun Loving

LILLIAN F. SEQUEIRA
Willy
Born: April 24, 1924
Curriculum: Commercial
To: Campbell's
Ambition: Secretary
School Activities: Traffic Squad; Mimeograph Club
Pet Like: People
Lively

EUGENE P. SETTEDUCATI
Gene
Born: November 7, 1924
Curriculum: Scientific
To: Aviation School
Ambition: Aeronautical Engineer
School Activities: Sr. Hi-Y; Slide Rule; Mechanical Drawing; French Club; First Aid
Pet Like: Dancing
Good-Natured

ALLEN G. SHAW
Shaw
Born: July 24, 1924
Curriculum: Classical
To: Undecided
Ambition: Antique Dealer
School Activities: R. O. T. C.
Pet Like: Guns
Full of Fun

MARJORIE J. SHEEHAN
Marj
Born: February 23, 1924
Curriculum: Commercial
To: Campbell's
Ambition: Typist
Pet Like: Bowling
Irresistible

MARY V. SHEERIN
Born: February 19, 1923
Curriculum: Commercial
To: Campbell's
Ambition: Stenographer
School Activities: Traffic Squad
Pet Like: Dancing
Quiet

ALVIN H. SHWARTZ
Al
Born: September 25, 1924
Curriculum: Scientific
To: R. I. State College
Ambition: Philanthropist
School Activities: Varsity Track; Varsity Football; Basketball; Debating Society; Band and Orchestra; Science Club; Math Club; Dramatic Club
Pet Like: Athletics
Merry

DOROTHY I. SHWARTZ
Dotty
Born: August 20, 1924
Curriculum: Commercial
To: Undecided
Ambition: To succeed
School Activities: Pan-American Chorus; Jr. Girls' League; Honor Society; Writer's Club; Traffic; Chess Club; Checker Club; Scarlet Quill
Pet Like: Music
Musical

LEON O. SIROIS
Pee-Wee
Born: September 4, 1924
Curriculum: Commercial
To: Undecided
Ambition: Civil Service
Pet Like: Swimming
Carefree

PAUL J. SIROIS
Rabbit
Born: September 14, 1923
Curriculum: Commercial
To: Undecided
Ambition: C. P. A.
School Activities: Executive Committee; Superlative Committee
Pet Like: Baseball
Handsome

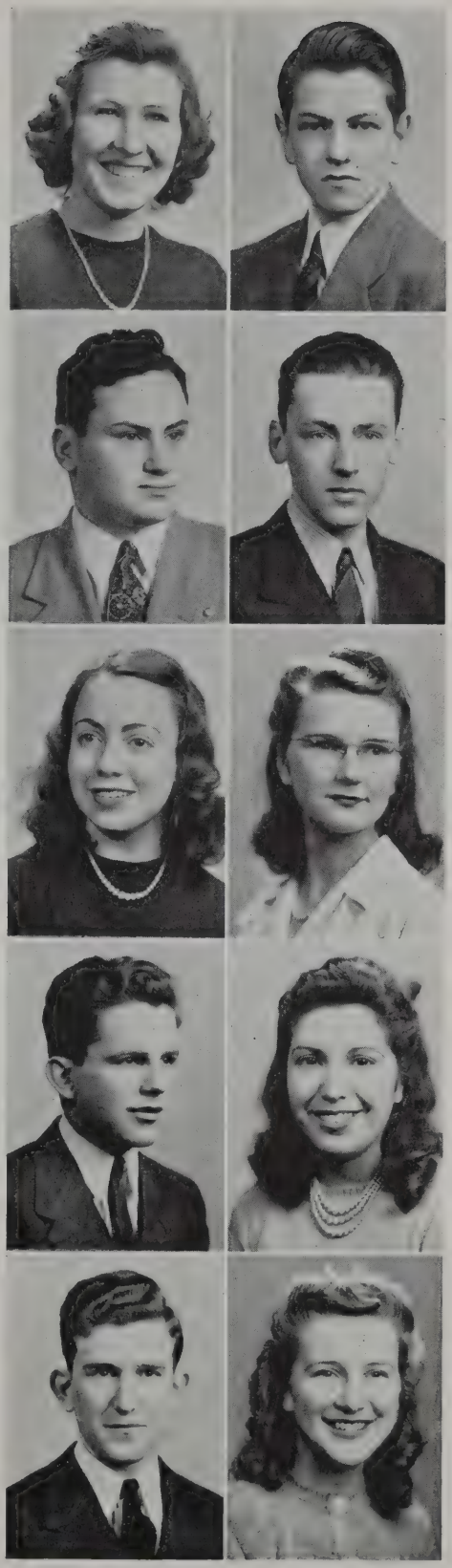

RICHARD P. SLEIGHT
Dick
Born: January 29, 1924
Curriculum: Commercial
To: Work
Ambition: Successful Businessman
Pet Like: Music
Humorous

CHARLES S. SMITH
Charlie
Born: December 14, 1924
Curriculum: Commercial
To: Boston University
Ambition: C. P. A.
School Activities: Photography Club
Pet Like: Sports
Collegiate

MARION E. SMITHSON
Smitty
Born: July 1, 1924
Curriculum: Commercial
To: Campbell's
Ambition: To succeed
School Activities: Crafts; Traffic
Pet Like: Bowling
Ambitious

HAZEL B. SOUZA
Susy
Born: October 19, 1924
Curriculum: Commercial
To: Campbell's
Ambition: Secretary
School Activities: Mimeograph Club
Pet Like: Shows and bowling
Entertaining

WANDA M. STAWASZ
Wendy
Born: November 16, 1923
Curriculum: Commercial
To: Work
Ambition: Secretary
School Activities: Choral Speaking Club
Pet Like: Dancing
Quiet

ANN M. STONE
Ann
Born: December 25, 1924
Curriculum: Commercial
To: Undecided
Ambition: Secretary
Pet Like: Roller Skating
Good-natured

BERNICE C. SULLIVAN
Bern
Born: October 7, 1923
Curriculum: Commercial
To: Office Work
Ambition: Secretary
School Activities: Secretary of 3's 4's, 5's, 6's; Chairman of 5's outing; Co-chairman of Personals Committee; Executive Committee; Mimeograph Club; Art
Pet Like: Swimming
Pleasant

JOAN C. SULLIVAN
Born: February 8, 1925
Curriculum: Commercial
To: Lasell Junior College
Ambition: Merchandising
School Activities: Treasurer of Junior Red Cross
Pet Like: Rhumbaing
Glamorous

NORMAN C. SUNDERLAND
Blondie
Born: November 22, 1923
Curriculum: Civic
To: Undecided
Ambition: Navy Officer
School Activities: Band; Orchestra
Pet Like: Popular Music
Regular

DONALD SYLVIA
Don
Born: October 10, 1923
Curriculum: Commercial
To: Undecided
Ambition: Accountant
Pet Like: Bowling
Good-natured

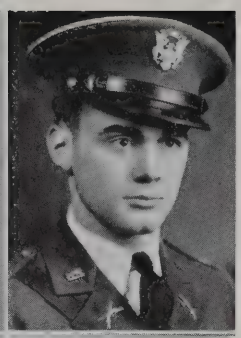
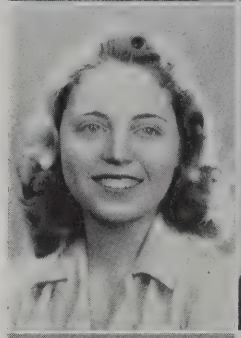
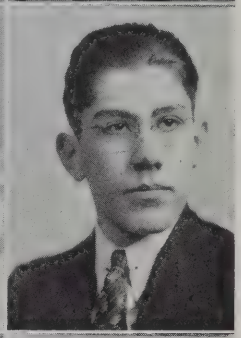
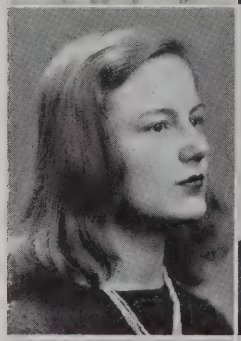

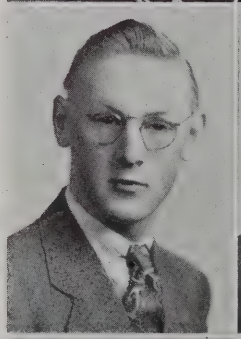

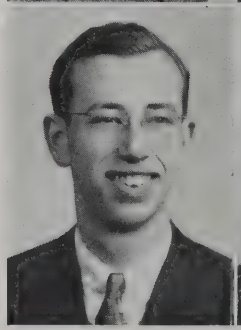
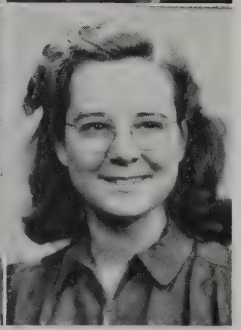

LAWRENCE M. SYLVIA
Larry
Born: March 11, 1922
Curriculum: Civic
To: Textile
Ambition: Army Officer
School Activities: R. O. T. C.; Hi-Y; Rifle Team; Photography Club; Track; Traffic Squad
Pet Like: Lana Turner
Jester

LEWIS J. SYLVIA
Sylvia
Born: April 18, 1924
Curriculum: Commercial
To: Commercial Aviation School
Ambition: Airplane Pilot
School Activities: R. O. T. C.
Pet Like: Sports
Dignified

PETER M. SYLVIA
Pete
Born: July 3, 1924
Curriculum: Commercial
Ambition: Civil Service Position
School Activities: R. O. T. C.
Pet Like: Bicycling
Quiet

RICHARD SYLVIA
Dick
Born: April 2, 1924
Curriculum: Commercial
To: United States Marines
Ambition: Millionaire
School Activities: R. O. T. C.; Varsity Football
Pet Like: Women
Sportsmanlike

ALICE L. TABER
Taber
Born: September 20, 1924
Curriculum: General
To: Framingham
Ambition: Dietitian
Pet Like: Piano
Gentle

DAVID S. TAVARES
Dave
Born: August 28, 1923
Curriculum: Commercial
To: Undecided
Ambition: Stenographer
School Activities: Varsity Baseball
Pet Like: Sports
Athletic

EUGENIA TAVARES
Jean
Born: September 21, 1924
Curriculum: Commercial
To: Undecided
Ambition: Success
School Activities: Honor Society; Student Council; Personals Editor; Typing Committee
Pet Like: Dancing
Industrious

LOUIS A. TETREAULT
Lew
Born: October 1, 1923
Curriculum: Commercial
To: Undecided
Ambition: Aviator
Pet Like: Drumming
Likeable

SHIRLEY W. THACKERAY
Shir
Born: March 24, 1924
Curriculum: Civic
To: Business World
Ambition: To be a success
School Activities: Traffic Squad; Pan-American Chorus; Art; Photography Club
Pet Like: Guess who?
Sociable

CECELIA H. TIGHE
Helen
Born: September 17, 1923
Curriculum: General
To: Undecided
Ambition: Nurse
School Activities: Girls' League; Jr. Minute-Man; French Club
Pet Like: Records
Charming

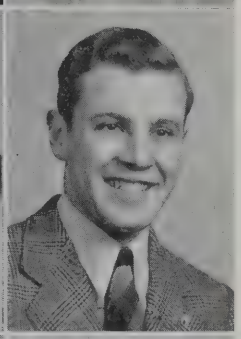
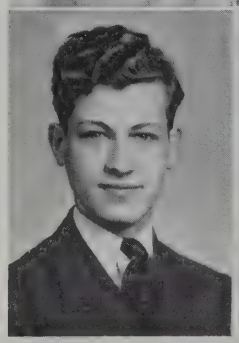
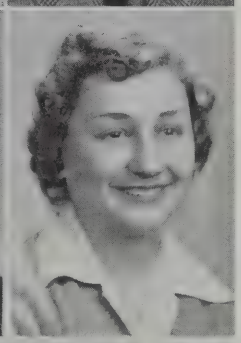
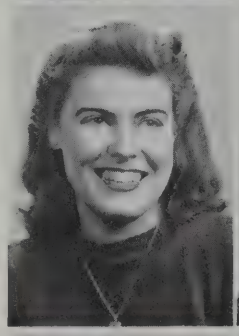
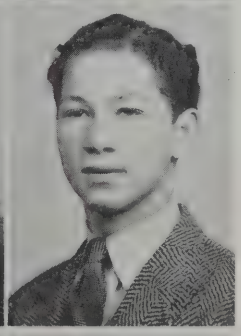

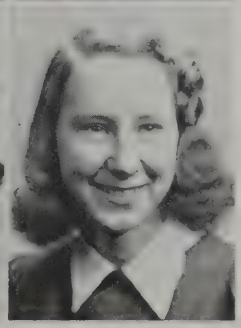

OLGA H. TOMASIK
Al
Born: May 29, 1924
Curriculum: Commercial
To: Undecided
Ambition: To get married
School Activities: Mimeograph Club
Pet Like: Dancing and bowling
Buoyant

WILLIS B. TRIPP
Trippy
Born: May 12, 1924
Curriculum: Scientific
To: Work and then the Army
Ambition: To be a success
School Activities: Rifle Team; Lt. R. O. T. C.; Track Team; Jr. Hi-Y; Sr. Hi-Y; Student Court; Dramatic Club; Traffic Squad; Science Club
Pet Like: Galavanting
Flirtatious

ANTHY VALASAKOS
Annie
Born: October 4, 1924
Curriculum: General
To: Business School
Ambition: To be a success
Pet Like: Dancing
Fun-loving

BENJAMIN O. VALLES
Benny
Born: October 7, 1924
Curriculum: Civic
To: Undecided
Ambition: To succeed
School Activities: Science Club; N. Y. A.
Pet Like: Popular bands; Dancing
Musical

ETHELYN M. VANDENBURGH
Tillie
Born: May 24, 1923
Curriculum: Commercial
To: Kinyon's
Ambition: To succeed
School Activities: Mimeograph Club; Photography Club; Personals Committee
Pet Like: Guy Lombardo's Orchestra
Sincere

JOSEPH E. VARGOS
Joe
Born: August 9, 1924
Curriculum: Commercial
To: U. S. Marines
Ambition: Civil Service Employee
School Activities: R. O. T. C.
Pet Like: Baseball
Steady

JOSE D. VIEIRA
Joe
Born: May 11, 1923
Curriculum: Commercial
To: Undecided
Ambition: Clerical Worker
Pet Like: Travel; Collecting Postcards
Meek

MILDRED WADDINGTON
Millie
Born: August 9, 1924
Curriculum: General
To: St. Luke's Hospital
Ambition: Nurse
School Activities: Science Club; French Club; Red Cross; Jr. Minute Man
Pet Like: Reading; Skating
Sincere

GEORGE E. WALKER
Born: November 7, 1923
Curriculum: Scientific
To: New Bedford Textile
Ambition: Chemist
Pet Like: Sports
Quiet

JOSEPH L. WEBSTER
Webby
Born: April 15, 1924
Curriculum: Commercial
To: Boston University
Ambition: Teach
School Activities: Track; Hi-Y Treasurer
Pet Like: Milk shakes
Sportsmanlike

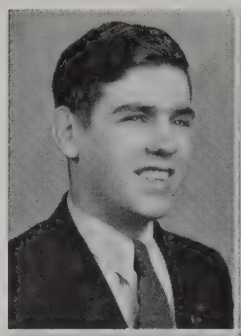
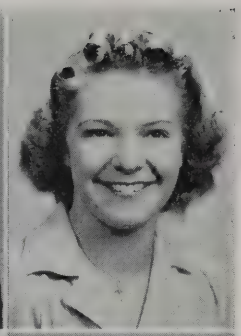
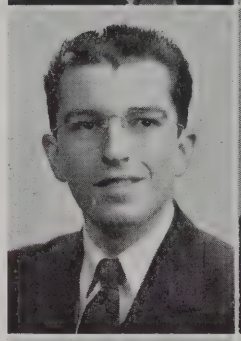
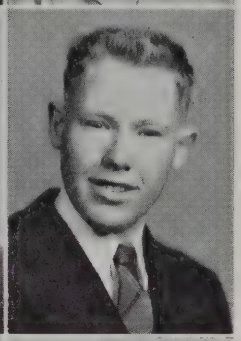

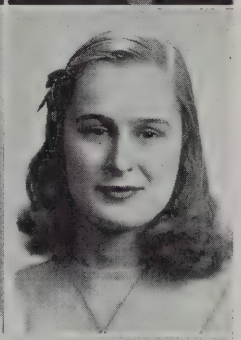
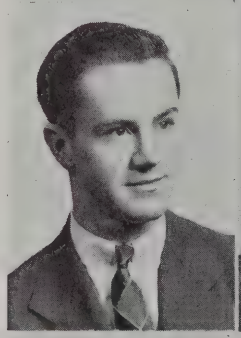
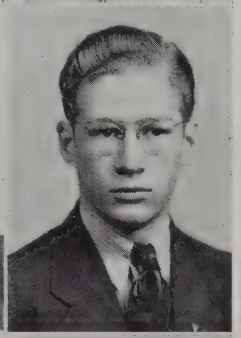
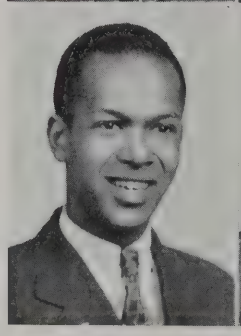
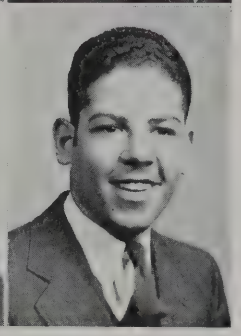

DOROTHY M. WEISSENT
Dot
Born: July 27, 1924
Curriculum: Commercial
To: School of Dancing
Ambition: Theatrical Work
School Activities: Honor Society; Girls' League; Photography Club; Art; Traffic
Pet Like: Swimming
Artistic

JOHN R. WHALEN
Johnny
Born: May 20, 1924
Curriculum: Commercial
To: Business
Ambition: Chain Store Manager
School Activities: R. O. T. C.; Rifle Team; Art; Chess Club
Pet Like: Rifle firing
Intellectual

GRACE N. WILKINSON
Wilkie
Born: July 18, 1924
Curriculum: Commercial
To: Secretarial Work
Ambition: Success
School Activities: Girls' Basketball Team; Scarlet Quill Staff
Pet Like: Swimming
Flirtatious

WARD C. WILLETT
Dutchman
Born: June 7, 1924
Curriculum: Scientific
To: Tufts
Ambition: Bio-Chemist
School Activities: Vice-pres. Sr. Hi-Y; Traffic Squad
Pet Like: Fried peppers and onions
Rhythmic

HENRY C. WILLIAMS
Born: January 8, 1923
Curriculum: Commercial
Ambition: U. S. Air Corp
School Activities: R. O. T. C.; Track
Pet Like: Swimming
Mischievous

MURIEL R. WOBECKY
Mur
Born: February 2, 1925
Curriculum: General
To: St. Luke's
Ambition: Nurse
School Activities: First Aid Course
Pet Like: Sweet Music
Reserved

FREDERICK F. WOLANSKI
Frank
Born: November 5, 1924
Curriculum: Scientific
To: Technical School
Ambition: Engineer
School Activities: R. O. T. C.; Hi-Y; Football; Track
Pet Like: Fishing and Hunting
Jolly

CLAIRE R. WOLLISON
Born: August 27, 1924
Curriculum: Classical
To: College
Ambition: Success
School Activities: Honor Society; Band; Glee Club; Pan-American Chorus; Choral Speaking; Student Council; Sec. of Jr. Girls' League
Pet Like: Singing
Dignified

STANLEY WOODACRE
Stan
Born: June 6, 1924
Curriculum: Scientific
To: College
Ambition: Career in Aviation
School Activities: Track
Pet Like: Girls
Studious

ANITA ZEMAN
Red
Born June 7, 1924
Curriculum: Commercial
To: Dramatic School
Ambition: To Excel
School Activities: Dramatic Club; Pan-American Chorus; Sec. Honor Society; Director Crimson Courier; Prom Comm.
Pet Like: Dramatics
Vivacious

ZITA B. ZYGIEL
Zee
Born: June 24, 1924
Curriculum: Commercial
To: Undecided
Ambition: Stenographer
School Activities: Executive Com.; Chairman of Prom Comm.
Pet Like: Swimming
Radiant

In Memoriam

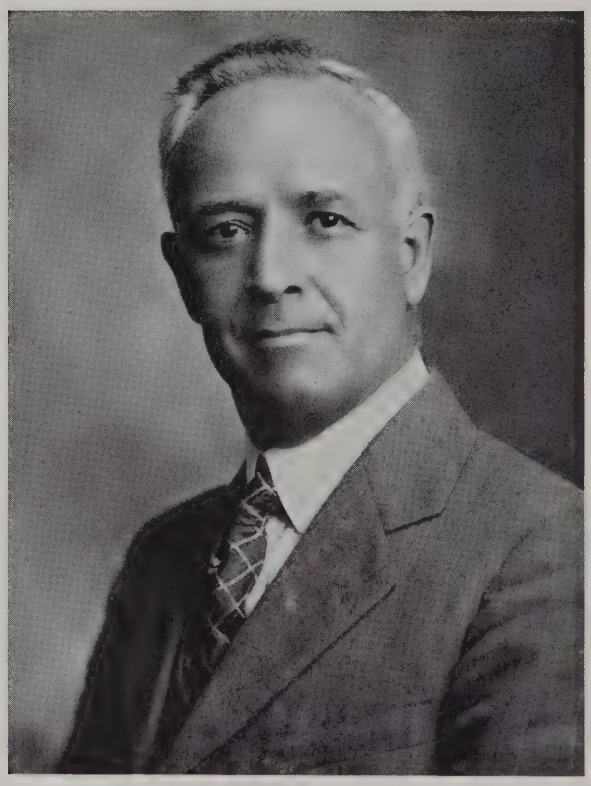

Guy A. Senesac, teacher of French and Commercial Law, passed away January, 1942.

All who had known Mr. Senesac miss him. Since his entrance into our school as a teacher in 1916, and except for a two years' absence, he had always given New Bedford High his most sincere efforts.

HISTORY OF CLASS OF JUNE 1942

With clear skies and a fair wind, we, the Class of June, 1942, hoisted anchor and sailed out of port in September, 1938, for a four year cruise upon the Sea of Education. We spent the first few weeks of our journey getting our sea legs, struggling with the intricacies of algebra, one-way stairs, and memorizing our study hall seats. As typically brazen freshmen we soon became familiar with that well known institution, the seventh period.

After learning the ropes we elected our first class officers. Marian Dreisbach was chosen President; Vivian Huard, Vice-president; Jean Blossom, Secretary; and George Albert, Treasurer. To represent us in the Student Council we chose Connie Jason, Barbara Andrews and Calvin Siegal.

After forty weeks of steady sailing through calm and storm we put into port for repairs while our crew enjoyed a ten week summer vacation.

In September, 1939, we boarded ship for the second lap of our journey, considering ourselves experienced seamen. Having learned as freshmen that there was no school elevator, that Seniors were not creatures to be feared, and that it is possible after much practice to find one's way around the school building, we spent our first days on board renewing old acquaintances and meeting the crew members who had joined us from other ships.

Our first important duty as Sophomores was to elect new class officers. This time we chose Donald Morris, President; Leroy Faltus, Vice-president; Bernice Sullivan, Secretary, and Elizabeth Harrington, Treasurer. Our representatives in the Student Council were John Doyle, Theresa Medeiros, Edith Bawley, and Mary Cairns. Our outstanding scholars who were admitted to the Honor Society were Lillian Levine, Claire

Wollison, Calvin Siegal, Phyllis Rosenberg, Charles Allen, Lillian Bourbeau, Helen Golda, Alice Holmes, Muriel Johnson, Genowefa Koczera, and Cecelia Lewis. Some of our members showed dramatic ability and were elected to the Dramatic Club. Others took up sports, debating, photography, and various other school activities.

In June we discovered a lovely little island called "Summer Vacation" where we stayed for ten thoroughly enjoyable and carefree weeks.

Reluctantly we returned to ship in September, 1940, to begin our Junior year. Our reluctance soon turned to enthusiasm, however, as school sports, clubs, and social activities gained our attention. We were now well acquainted with our teachers and shipmates, and we were beginning to feel distinctly superior to all other classes. However, liberal doses of physics, shorthand, and Latin promptly dispelled this feeling and made most of us slightly sea-sick.

Officers on this part of our cruise were Stanley Grabiec, President; Antoinette Bourque, Vice-president; Bernice Sullivan, Secretary; and Doris Poisson, Treasurer. We chose Barbara Andrews, Pauline Soltys, Leopoldina Pacheco, and Eugenia Tavares to represent us in the Student Council. Scholastic honors were gained by Mary-Jayne Anthony, Lucille Bissaillon, Harold Bociek, Antoinette Bourque, Ruth Catterall, Alfred Couto, Albert DeLoid, John Doyle, Rita Dufresne, Lily Durant, Marion Dyer, Charles Gennert, Genevieve Guillet, Irene Kon, Ruth Medro, Walter Mierzejewski, Donald Morris, Leopoldina Pacheco, Thelma Pedroza, Cecelia Peltz, Rodolphe Primeau, Hazel Ramos, La-Salette Rego, Hectorette Richard, Charles Roderick, Alice Santos, Eugenia Tavares, and Anita Zeman, who were admitted to the Honor Society.

Several of our shipmates who were interested in serving their school and community were accepted as members in the Girl's League and Hi-Y. Other members of the crew took part in the activities of the Dramatic Club, the Science and Photography Clubs, and similar organizations. Many of the members of the R. O. T. C. proved themselves capable officers, and several boys distinguished themselves in the field of athletics. At the end of this trip, Irene Kon and Calvin Siegal were awarded the College Club and Harvard Club Books respectively because of their outstanding seamanship.

The weeks flew quickly by and it was soon time to go ashore for another ten weeks' vacation. We spent the summer in

various unscholarly activities and returned aboard in September with a very great prejudice against that thing called "work."

We soon buckled down seriously, however, to the task of finishing the last and most exciting portion of our cruise. At last we were Seniors — those lofty creatures who had once looked so disdainfully upon us when we were freshmen.

As class election time grew near, a vigorous campaign was waged by all the candidates. Emerging victorious were Margo Corson, President; Edward Parks, Vice-president; Genevieve Guillet, Secretary; and Cecilia Lewis, Treasurer. Those elected to the Student Council were Barbara Andrews, William Atchison, Charles Gennert, Ben Lipson, Leopoldina Pacheco, and Claire Wollison. The Honor Society admitted many new members among whom were Doris Ashley, Emerson Ashley, John Bolton, Mildred Burgess, Elva Cardoza, Edith Carr, Angelina Chagaruly, Marian Dreisbach, Philomena Duarte, Ruth Finch, Olga Frias, Whitney Furtak, Roselyn Gilmore, Audrey Knowles, Ben Lipson, Eleanor McGilvery, Virginio Macedo, Mary Mello, James Ogden, Eunice Parent, Edward Parks, Doris Preston, Josephine Romanski, Dorothy Shwartz, and Dorothy Weissent. The school activities now became mostly led by our class members as we energetically took offices in all the organizations and teams. The Girls' League, Hi-Y, Debating Team, Athletic Teams, R. O. T. C., Band, and the other aggregations found themselves manned by our shipmates. We abounded in important positions.

The 8's Get-together, which began a series of gala social affairs, was held in March in the ship's ballroom (i.e., the boy's gym) where we danced to the music of Teddy Irzyk and his-uh-records. As our journey grew nearer its close we attended the Prom and the Banquet, which was held in the New Bedford Hotel. This wound up the festivities and brought us face-to-face with the reality that our journey was finished, and Graduation Day was upon us. We were given a diploma which certified that we were able-bodied seamen, capable of keeping our lives ship-shape and weathering all storms to come. As we walked down the gang plank to a new and lengthier voyage, we trimmed our sails and readied ourselves for the trying times to come. No class had more facing them; and no class was more determined to persevere, to sail on beyond the storm to clearer, sunnier days.

Genevieve Guillet, Sec'y.

SUPERLATIVES

Most Scholarly

Genowefa Koczera
Irene Kon

Donald Morris
Albert DeLoid

Most Popular

Cecelia Lewis
Margo Corson

Stanley Grabiec
Ben Lipson

Venus and Adonis

Margery Sheehan
Marian Dreisbach

Paul Sirois
Roland Moreau

Most Respected

Cecelia Lewis
Marian Dyer

Steven Panaretos
Albert DeLoid

Best Natured

Anna Enos
Marian Dyer

Joe Webster
Ben Lipson

Class Statesman

Barbara Andrews
Irene Kon

Donald Morris
Calvin Siegal

Most Dependable

Leopoldina Pacheco
Irene Kon

Donald Morris
Albert DeLoid

Most Versatile

Edith Carr
Claire Wollison

Manty Gonsalves
Ralph Geffen

Most Poised

Barbara Andrews
Marian Dyer

Donald Morris
Charles Gennert

Best Personality

Cecelia Lewis
Gloria Allen

Manty Gonsalves
Ben Lipson

Most Literary

Audrey Knowles
Irene Kon

Donald Morris
Walter Mierzejewski

Best Dancer

Doris Poisson
Margo Corson

Leo Fortin
Ward Willett

Best Artist

Lucille Levasseur
Doris Ashley

Lucien St. Pierre
Hans Holzapfel

Best Actress

Anita Zeman
Genevieve Guillet

Best Actor

William Henry
Hans Holzapfel

Most Musical

Barbara Andrews
Eleanor Moore

Hector LeBlanc
Robert Pring

Best Athlete

Mary Cairns
Dorothy Medeiros

Stanley Grabiec
Dennis Breault

Meekest

Marjorie Oswald
Maxine Pinkham

William Henry
Oscar Pires

Most Serious

Genowefa Koczera
Jeanne Limacher

James Ogden
Walter Mierzejewski

Most Glamorous

Joan Sullivan
Joan Mahoney

Rudolph Primeau
Antonio Castro

Biggest Flirt

Jeanne Gregoire
Joan Mahoney

Henry Danielli
Ward Willett

Class Wit

Louise Rooney
Ruth Catterall

Manty Gonsalves
Charles Gennert

Most Drag with the Faculty

Cecelia Lewis
Genevieve Guillet

Stanley Grabiec
Calvin Siegal

Best Dressed

Albina Mysona
Marian Dreisbach

Teddy Irzyk
Edward Parks

Romeo and Juliet

Bernice Sullivan
Catherine Cummings

Paul Sirois
Conrad Lajeunesse

Most Talkative

Ruth Langill
Betty Hubers

Henry Danielli
Humbert Baldo

One Who Did Most for N. B. H. S.

Cecelia Lewis
Margo Corson

Stanley Grabiec
Ralph Geffen

Most Likely to Succeed

Cecelia Lewis
Irene Kon

Donald Morris
Calvin Siegal

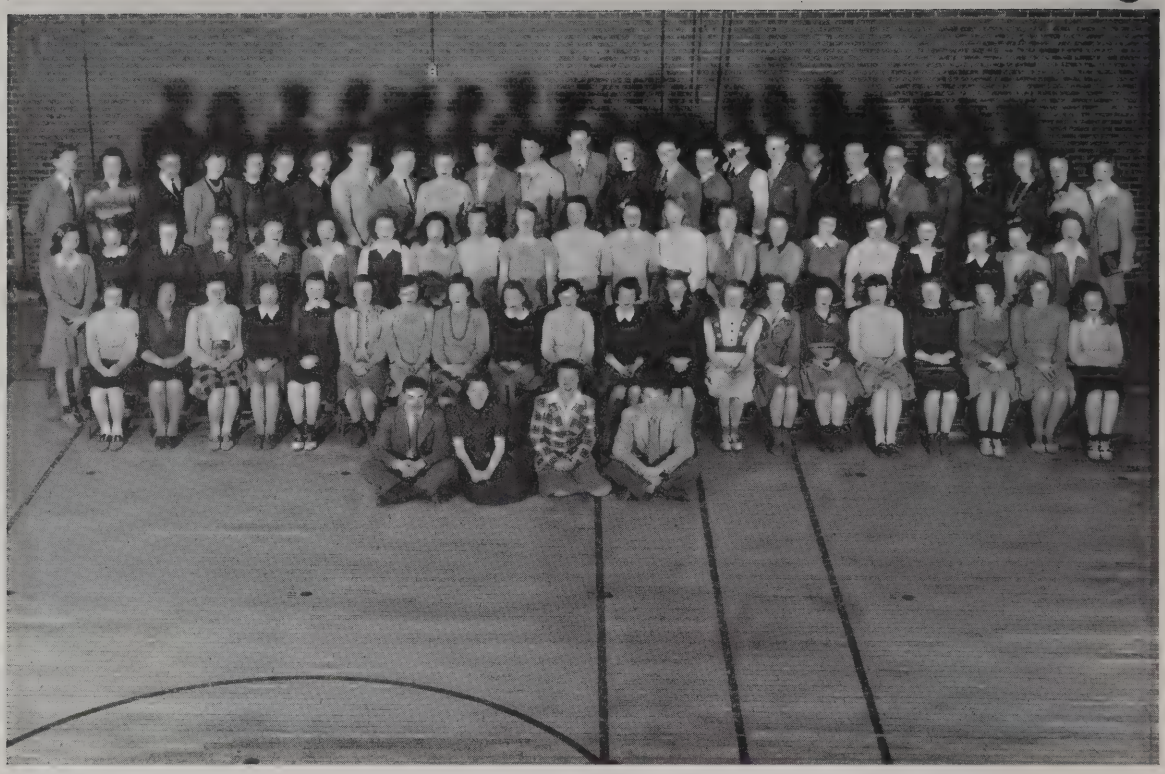

Seated, left to right—Calvin Siegal, Cecelia Lewis, Margo Corson, Edward Parks.

First row—Angelina Chagaruly, Dorothy Ramos, Irene Kon, Evelyn Rayner, Rita Richards, Antoinette Bourqe, Thelma Pedroza, Anita Zeman, Elvira Jorge, Vivian Gouette, Marjorie Marder, Mildred Waddington, Betty Hubers, Eunice Parent, Elve Cardoza, Catherine Cummings, Audrey Knowles, Mary Mello, Dorothy Livesy, Sybil Gleckman.

Second row—Hazel Ramos, Doris Preston, Helen Golda, Genowefa Koczera, Josephine Romanski, Orana Paiva, Zita Zygiel, Irene Brun, Alice Santos, Cecelia Peltz, Leopoldina Pacheco, Beatrice Marshall, Eileen Johnson, Mary Leone, Lucille Lavesseur, Lucille Blanchard, Edith Carr, Mary-Jayne Anthony, Albina Mysona, Ruth Langill, Bernice Sullivan.

Third row—Theodore Irzyk, Mary Cairns, Richard Sylvia, Gloria Allen, Barbara Oliver, Jessie Kasan, Constance Jason, Roland Moreau, Stanley Goldstein, Joan Mahoney, Ben Lipson, Steven Panaretos, Herman DeSouza, Marjorie Sheehan, Charles Gennert, Maurice Robillard, Paul Sirois, Conrad Lejeunesse, Joseph Webster, William Sachs, John Bolton, Claire McKay, Marion Dreisbach, Marion Dyer, Doris Ashley, Helena Borkowski.

CLASS OF JUNE 1942

EXECUTIVE COMMITTEE

CLASS OFFICERS

President ..... Margo Corson
Vice-President ..... Edward Parks
Secretary ..... Genevieve Guillet
Treasurer ..... Cecelia Lewis

Gloria Allen
Edith Carr
George Chirigotis
Catherine Cummings
Herman de Souza
Stanley Grabiec
Ben Lipson
Marjorie Marder
Leopoldina Pacheco
William Sachs
Marjorie Sheehan
Paul Sirois
Bernice Sullivan
Richard Sylvia
Zita Zygiel

PROM COMMITTEE

Ben Lipson, Zita Zygiel, Co-Chairman

Roland Moreau
Stanley Goldstein
Vivian Gaouette
Josephine Romanski
Ruth Langill
Louis Gonsalves
Anita Zeman
Cecelia Peltz

BANQUET COMMITTEE

Stanley Grabiec, Catherine Cummings, Co-Chairmen

William Dvorak
Marian Dreisbach
Sybil Gleckman
Helena Borkowski
Orana Paiva
Mary-Jayne Anthony
Olga Frias
Eunice Parent

CLASS REUNION COMMITTEE

Margo Corson, Herman de Souza, Co-Chairmen

Dennis Brault
Doris Ashley
Marjorie Marder
Zita Zygiel
Dorothy Livesy
Lucille Blanchard
Thelma Pedroza
Cecelia Lewis

CLASS GIFT COMMITTEE

William Sachs, Marjorie Sheehan, Co-Chairmen

Harold Bociek
Constance Jason
Mildred Waddington
Julius Perler
Evelyn Rayner
Angelina Chagaruly
Whitney Furtak
Doris Preston

CAP AND GOWN COMMITTEE

Leopoldina Pacheco, Richard Sylvia, Co-Chairmen

Rosalind Gilmore
Ward Willett
Jessie Kasan
Antoinette Bourque
Rita Richard
Mary Mello
Dorothy Ramos
La-Salette Rego

CLASS MOTTO COMMITTEE

Genevieve Guillet, Edward Parks, Co-Chairmen

Irene Kon
Joan Mahoney
Irving Dennis
Armand Bourbeau
Irene Brun
Audrey Knowles
Mary Leone
Hazel Ramos

PERSONALS COMMITTEE

Bernice Sullivan, George Chirigotis, Co-Chairmen

Elva Cardoza
John Bolton
Barbara Oliver
Theodore Irzyk
Arlene Johnson
Dorothy Cunha
Ethelyn Vandenburgh
Beatrice Marshall

SUPERLATIVE COMMITTEE

Paul Sirois, Edith Carr, Co-Chairmen

Betty Hubers
Marion Dyer
Elvira Jorge
Genowefa Koczera
Dorothy Livesy
Maurice Robillard
Albina Mysona
Alice Santos

CLASS OF JUNE 1942 — "CUM LAUDE"

HONOR STUDENTS

Genowefa Koczera
Leopoldina Pacheco
Lillian Levine
Eugenia Tavares
Calvin Siegal
Walter Mierzejewski
Harold Bociek
Genevieve Guillet
Helen Golda
Irene Kon
Cecelia Lewis
Phyllis Rosenberg
Charles Gennert
Claire Wollison
Charles Allen
Rodolphe Primeau
Albert DeLoid
Hectorette Richard
La-Salette Rego

Lucille Bisaillon
Anita Zeman
Alice Holmes
Ruth Medro
Alice Santos
Hazel Ramos
Antoinette Bourque
Charles Roderick
Donald Morris
Cecelia Peltz
Mary-Jayne Anthony
Rita Dufresne
Ruth Catterall
Lily Durant
John Doyle
Mildred Burgess
Marion Dyer
Muriel Johnson
John Bolton

James Ogden
Marian Dreisbach
Doris Ashley
Thelma Pedroza
Josephine Romanski
Edith Carr
Philomena Duarte
Ralph Geffen
Alfred Couto
Ben Lipson
Emerson Ashley
Whitney Furtak
Audrey Knowles
Elva Cardoza
Olga Frias
Doris Preston
Mary Mello
Edward Parks
Roselyn Gilmore

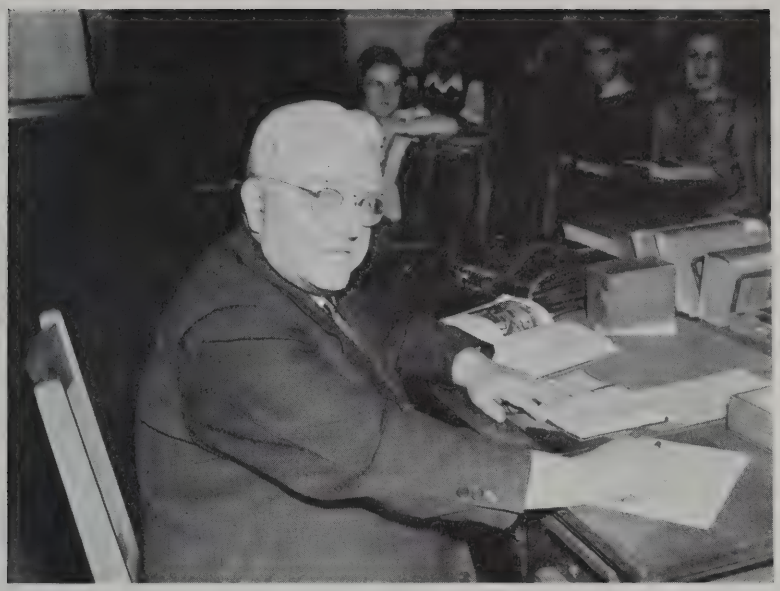

As the Class of June, 1942, leaves New Bedford High, there passes out of the faculty into retirement one of our most beloved and admired teachers -- Dolor J. Bourret.

Mr. Bourret entered our school in January, 1922, and completes his active teaching career June 25, 1942. We wish him happiness in his retirement. His kindly and jovial character will never be forgotten or replaced in our memories.

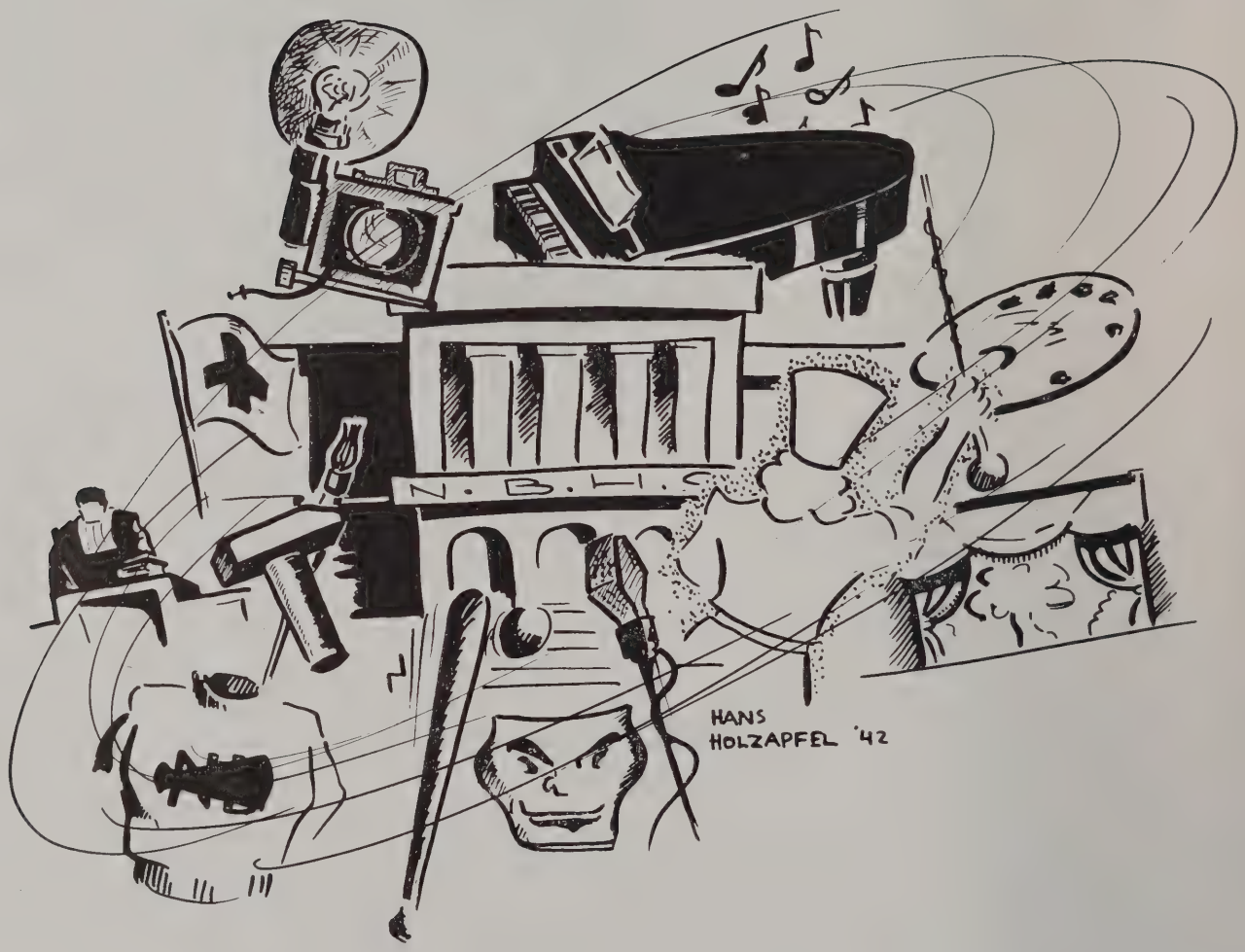
N.B.H.S.
HANS
HOLZAPFEL '42

ACTIVITIES

"Nothing can be accomplished without labor, and with it nothing is too difficult." – Diogenes

First row, left to right—Cecelia S. Lewis, President; Ruth Medro, Treasurer; Anita Zeman, Secretary; Ralph Geffen, Vice President.

Second row—Helen Golda, Dorothy Shwartz, Audrey Knowles, Thelma Pedroza, Angelina Chagaruly, Irene Kon, Anna Lowe, Josephine Romanski, Hazel Ramos, Clarice Shorrock, Doris Preston, Stasia Pielech, Lucille Bisaillon, Genewefa Koczera.

Third row—Ruth Dvorak, Lillian Durant, Phyllis Waring, Eleanor McGilvery, La-Sallette Rego, Mildred Burgess, Eunice Parent, Ruth Finch, Eugenia Tavares, Jane Mikus, Dorothy Weissent, Edith Carr.

Fourth row—Mary-Jayne Anthony, Polly Ann Trafford, Avis Goldstein, Edith Boardman, Jean Moore, Hectorette Richard, Elva Cardoza, Genevieve Guillet, Helen Koniczenski, Helen Lazioski, Phyllis Rosenberg, Lela Winograd, Max Klein.

Fifth row—Betty Reid, Ruth Maino, Dorothy Lassow, Avis Ofstrock, Claire Wollison, Ruth Catterall, Marian Dreisbach, Barbara Ruzitski, Edith Rubin, Marion Dyer, Doris Ashley, Calvin Siegal, Emerson Ashley.

Sixth row—Gladys Bennett, Alice Holmes, Emma Walker, Muriel Johnson, Constance Hindle, Jenny Camandona, Loretta Caron, Alice Santos, Mary Beth MacDonnell, Leopoldina Pacheco, Antoinette Bourque, Cecelia Peltz, Annette Robitaille, Amy Pinchbeck, Edward Parks, Ira Goldstein.

Seventh row—Charles Rodericks, John Bolton, Charles Gennert, Roy Evans, James Ogden, Donald Morris, Hugh Allison, Ben Lipson, Stanley Siegal, Albert Rosenthal, Mark Rosenthall, Virginio Machedo, John Fonseca, David Mendolson.

Eighth row—Charles Allen, Walter Mierzejewski, Whitney Furtak, Harold Bociek, John Doyle, Leforne Sequeira, Albert DeLoid, Burton Bellow.

HONOR SOCIETY

The Honor Society, one of the most prominent organizations of New Bedford High School, was organized on October 14, 1927. Its purpose is to give due recognition to students of high scholarship who possess distinct qualities of leadership, service, and character, and to encourage scholastic improvements among all students. Membership in this society is one of the highest honors in the school. Three's who have attained an average of 90% or over for their first year's work, five's of 88% or over for two years' work, and seven's of 85% or over for their three years' work are eligible candidates for membership.

The officers of this organization are Cecelia Lewis, president; Ralph Geffen, vice-president; Anita Zeman, secretary; Ruth Medro, treasurer.

Miss Susan E. Shennan, the Educational Counselor, is the faculty adviser.

First row, left to right—"Gert" Davis, secretary; William Atchison, president; "Billie" Banks, treasurer; Polly Ann Trafford, vice president.

Second row—Edith Cardoza, Shirley Lord, Ruth Stone, Avis Goldstein, Margo Corson, Claire Wollison, Elizabeth Gunderson, Rae Holden, Lucy Palmeri.

Third row—Jack Shapeiro, Albert Rosenthal, Charles E. Gennert, Robert Butler, Noah Minkin, David Mendelson, Ben Lipson, Donald Wall.

Fourth row—Hampton Duxbury, Pauline Baines, David Groves, Charles Atchison, Frank Marsden, Leopoldina Pacheco, Faith Jenny, Roy Evans.

STUDENT COUNCIL

The Student Council was organized in 1920. The purpose of this organization is to promote democracy by permitting students to participate in the government of the school. The members, who represent their classes, bring up complaints, suggestions for improvements, and other ideas which will result in action beneficial to the student body. Each term delegates are sent to conventions where they attend discussions and exchange ideas with Student Council members from other cities.

Members are elected to the Council by their fellow students. The representation is as follows: six from the 7's and 8's, five from the 5's and 6's, four from the 3's and 4's, and three from the 1's and 2's. The president of each class and the Chief of the Traffic Squad automatically become members.

Miss Marion E. Lord and William E. King are the faculty advisors.

First row, left to right—Marion Dyer, Pres.; Dot Horton, Vice-Pres.; Doris Ashley, Sec.; Cecelia Lewis, Treas.

Second row—Audrey Knowles, Mary Higginson, Jean Lawless, Jean De Rocco, Rita Dufresne, Louise Bullard, Joann Ricketts, Margo Corson, Lois Pollard, Dot Weissent, Marilyn Davis, Jacqueline Bougie, Alma Nelson.

Third row—Helene Oliver, Lucy Spencer, Betty Marsden, Connie Jason, Phyllis Waring, Barbara Rusitzky, Billie Banks, Helen Lazowski, Marian Driesbach, Ruth Catterall, Elsie Rodrigues, Ruth Medro, Jean Coggeshall, Clarice Sharrock.

Fourth row—Catherine Cummings, Edith Rubin, Gloria Allen, Kay Chadwick, Loretta Caron, Helen Tighe, Gladys Doyle, Genevieve Foley, Gertrude Davis, Ruth Dvorak, Claire McKay, Betty Reed, Jean Parsons, Eileen Bardsley.

SENIOR GIRLS' LEAGUE

The Senior Girls' League, organized in 1928, consists of approximately fifty girls who are interested in serving others.

The purpose of this league is to encourage among the members usefulness in living, joyousness in giving, naturalness in being, and readiness in serving. The meetings are held every Wednesday under the guidance of Miss Lord.

Any Junior or Senior girl is eligible to make out a formal application blank which is obtainable in the Counselor's office. Each term the vacancies left by the graduating members are filled by selections from the waiting list.

The officers this term are Marion Dyer, president; Dorothy Horton, vice-president; Doris Ashley, secretary; Cecelia Lewis, treasurer.

First row, left to right—Marjorie Small, Secretary; Lois Lawrence, Vice-President; Carolyn Gardner, President; Betty Mader, Treasurer.

Second row—Irene Sheehan, Irene Marotte, Ruth Woodland, Mary James, Joyce O'Neil, Marylyn McCarthy, Gert Parks.

Third row—Jaqualine Bassett, Roberta Sibor, Louise Manchester, Betty Ross, Deborah Newton, Dorothy Kerr, Miriam Lamport, Nannette Tarle, Lucy Palmiera, Hope Atkinson.

JUNIOR GIRLS' LEAGUE

The Junior Girls' League is comprised of girls from the Freshman and Sophomore classes. It is patterned after the Senior Girls' League, and membership is obtained in the same manner as in the Senior League.

A great deal of knitting is done by members, and packages containing books, magazines, and other novelties, are sent to hospitals.

Meetings are held every Friday under the supervision of Miss Marion E. Lord. The officers this term are Carolyn Gardner, president; Lois Lawrence, vice-president; Marjorie Small, secretary; Betty Mader, treasurer. The Junior Girls' League is one of our finer organizations that offers to its members definite citizenship and character training.

First row, left to right—Mr. Felton, adviser; Paul Dion, secretary; Edward Parks, president; Joseph Webster, treasurer; Ward Willet, vice-president.

Second row—Bancroft Ellis, Robert Gracie, Walter Crosby, John Bolton, Donald McGowen, Walter Beaumont, Albert Deloid, Donat Couet, Eric Talmadge, Byll Sachs, Albion Davis.

Third row—Dennis Breault, Clement Howe, Irving Ross, Franklin Thrasher, James Tourtellot, Lawrence Sylvia, Charles Smith, Willis Tripp, Raymond Janness, Robert Kasmire, Emerson Ashley.

Fourth row—Fred Wolanski, John Crawford, William Atchison, David Sullivan, Eugene Settaducati, Mario Alves, Edmund Roderiques, Arthur Ashley, Raymond Conley, Mark Atchison, William Bradley.

SENIOR HI-Y

The goal of the New Bedford High School Senior Hi-Y is to create and maintain true and high ideals of Christian character throughout the school and community. This club has had an excellent reputation since its beginning in 1922, when it was founded by Richard Dunwoodie, and is an integral part of our extra-curricula activities. Membership is open only to junior and senior boys who have a good scholastic standing and exhibit qualities of high character. The training given to the young men in this body makes for better students and citizens.

The officers of the Senior Hi-Y this term are Edward Parks, president; Ward Willett, vice-president; Paul Dion, secretary; Joseph Webster, treasurer. Melver C. Felton is the faculty advisor. Meetings are held at the Y. M. C. A., where the gymnasium is used often by the Hi-Y members.

First row, left to right—Raymond Smith, Treasurer; William Sullivan, Vice President; Andrew O'Neil, President; Daniel Galligan, Secretary.

Second row—Charles Fontaine, Bruce Borden, Thomas Reagon, Donald Wall, Milton Woolfenden, Robert Crowe.

Third row—Richard Carlson, Donald White, John Mahoney, William Griffith, Ted Strain, Frank Marsden, Frank Sisson.

JUNIOR HI-Y

The Junior Hi-Y is an organization composed of boys selected from the outstanding sophomore and freshman students of New Bedford High. This club has the same high ideals and standards of the Senior Hi-Y. Its activities include social and charitable projects within and around the school. The group's most noteworthy achievement this term has been the organizing of the Junior Minute Men. Because of its numerous contributions to school activities, this body of young men is considered one of our finest service organizations.

Present officers of the Junior Hi-Y are Andrew O'Neil, president; William Sullivan, vice-president; Raymond Smith, treasurer; Daniel Galligan, secretary. Meetings are held weekly in the Y. M. C. A. William E. King is the faculty advisor.

First row, left to right—Sybil Gleckman, Anna Enos, Dorothy DeSimas, Bernice Breault, Mena Marmaras, Tillie Cohen, Mary Texeira, Dorothy Schwartz, Thelma Pedroza, Barbara Rusitzky.

Second row—Loretta Tetreault, Norma Reech, Harriet Shapiro, Marjorie Silva, Pearl Hammond, Mavis Thompson, Claire Michaud, Loretta Charest, Alice Hodgkins, Yvette Jeanne.

Third row—Mr. Baptiste, Carolyn Haney, Beverly Curhan, Jean Parsons, Avis Ofstrocx, Pauline Baines, Patricia McCans, Loretta Caron, Claire Wollison, Mariam Marder.

PAN-AMERICAN CHORUS

The Pan-American Chorus was organized in September, 1941. Its purpose is to disseminate the spirit of the Americas through its music. At present there are about thirty-two members.

The chorus made its debut during Pan-American Week at a regular Friday morning assembly period. Mr. Baptiste, leader of the chorus, announced an essay contest, having for its theme "The Significance of Pan-Americanism Today," sponsored by the Rotary Club of New Bedford.

On January 11th the chorus made a trip to Boston and broadcasted from station WRUL to Central and South American countries. Shortly after this they presented "The Fiesta Pan-Americana" which was a very successful undertaking. On April 16th this entertainment was put on at the Bridgewater State Teachers' College. From all known reports this was the first time a college group was entertained by a high school organization.

The success of the Chorus is largely due to the inspiring and capable leadership of Mr. Baptiste and the fine cooperative spirit of the girls.

First row, left to right—Edith Ross, Vice-President; Vivian Gaouette, President; Jerome Lieberman, Treasurer.

Second row—Thelma Rapoza, Nancy Sisson, Marion Mooney, Betty Hubers, Eunice Tavares, Gertrude Parks, Maureen Schwartz, Elaine Sylvia, Margaret Armonde, Elsie Pacheco, Bernice Soares, Edith Cardoza, Shirley Lord.

Third row—Rosamund Ellis, Betty Brimley, Miriam Nelson, Elsie Rodrigues, Lucille Levasseur, Jean Lawless, Joyce O'Neil, Pauline Auger, Pauline Nickerson, Jean Mahoney, Anita Zeman, Phyllis Rosenberg.

Fourth row—Guy Coulombe, Hans Holzapfel, Albert Rosenthal, Hugh Allison, Tony Castro, Edmund Diniz, Ralph Geffen, Arthur Anderson, Philip Israel, Ruth Medro.

Fifth row—Stratis Kostas, Claire McKay, Marguerite Stewart, Cynthia Gerstenzang, Byll Sachs, Vivian Ashworth, Mary Cairns, Gene Johnson, Thelma Currier, Gwen Dalrymple, Ellen Gallegan, Yvonne Gagnon, Cecelia Lewis.

DRAMATIC CLUB

The Dramatic Club enables students to develop their dramatic talents by studying plays and producing a major production each spring. Try-outs are held at the beginning of each term for those pupils who are interested in dramatics. Students who successfully demonstrate their abilities are elected to membership in the club.

This organization is under the faculty supervision of a committee, Mr. Carl F. W. Bergstrom (chairman), Mr. G. Philippe De Rosier, Miss Louise B. Finnell, Miss Anna L. Dorgan, and Miss Ruth B. McFadden (business manager). The fundamentals of acting are studied with these advisors, and each spring a stage offering is presented. This year's play will be "What A Life."

The officers of the club are Vivian Gaouette, president; Edith Ross, vice-president; Josephine Ashley, secretary; Jerome Leiberman, treasurer.

First row, left to right—Capt. Ray Murdy, Capt. Wm. Dvorak, Lt. Col. Lucien Talaferro, Major Emerson Ashley, Major Edward Parks, Staff Sgt. Harold Kendall, Capt. Wilfred Madsen, Capt. John Bolton.

Second row—Second Lt. Francis Burba, Second Lt. Allen Shaw, First Lt. George Chirigotis, First Lt. Herman DeSouza, First Lt. Lawrence Sylvia, Second Lt. James Faria, Second Lt. Peter Sylvia.

Third row—Second Lt. Conrad Lajeunesse, Second Lt. Wm. Humphreys, Second Lt. Oldemiro Canto, Second Lt. Willis Tripp, Second Lt. Gilbert Sullivan, Second Lt. Paul Dion.

Fourth row—Color Guard Master Sgt. Lucien Laferriere, Color Bearers Staff Sgt. Wm. Bradley and Staff Sgt. John Fonseca, and Color Guard Sgt. Wm. Baird.

R. O. T. C.

The Reserve Officers' Training Corps of New Bedford High, a junior unit, is an organization that has always brought praise to our school. Its purpose is to give our young men a basic training for other military capacities. All members must be physically sound, have an inclination toward military knowledge, and be able leaders. One of the interesting activities of the group is the prize squad competition in which drill teams vie with one another at the Semi-annual Drill and Ball and at Federal inspection.

Federal inspections are held each year by a War Department representative who examines the efforts and training of the corps. Our R. O. T. C. has been an honor unit for the past several years by official designation. Major Lucien H. Taliaferro, U. S. Army retired, is the professor of military science and tactics assisted by Sergeant Harold G. Kendall. We are proud that many of the men in our present armed forces received their preliminary training in this R. O. T. C. unit.

First row, left to right—Hector LeBlanc, Antone Perry, James Sykes, Charles Plant, Cynthia Caton, Rita Regis, Claire Wollison, Peggy Webster, Barbara Taylor, Eleanor Riley, Majorie Lord, Eleanor Moore, Helen Golda, Madeline Dyer, Selma Levine, Ruth Woodland, Beverly Smedstead, George Ladino, John Correia, Bernard Herman, Joseph Ponte.

Second row—James Tourtellot, Jerome Lieberman, Marcel Laveau, William Dressner, Walter Brightman, Paul Chervinsky, George Correia, John Viera, Donat Couet, Edward Piwowarczyk, Manuel Avila, Hugh Allison, Barbara Andrews, Edna Mullins, George Devine, William Avila, Constance Hindle, Kenneth Davies, Norman Sunderland, Edward Welch, Constance Jason, Robert Kasmire, Natalie Park, Albert Carr, Manuel Domingos, Fred Rollison, Richard Carlson, Charles E. Gennert, Philip Cohen, Walber Beaumont, Edwin Livingston, Alvin Tripp.

BAND

The band is probably one of the oldest organizations in the school. It is composed of about sixty members and is directed by Clarence W. Arey. This group plays at all auditorium periods, football games, other important school occasions, and also at many Civic affairs.

Last Spring the band won the highest rating in the Plymouth Music Festival at which schools from all parts of Massachusetts competed. In all the contests that the New Bedford High School Band has entered, it has always received very high ratings. Our high school may well be proud of this aggregation.

The orchestra, another division of our musical department, gives concerts, plays at graduation exercises, and at all dramatic productions. It has been the foundation of a musical career for many of our graduates.

First row, left to right—Miriam Lampert, Jane Mikus, Florence Attallah, Willis Tripp, Albert De-Loid, Chief Justice.

Second row—Charles E. Gennert, Harold Bociek, Leforne Sequeira, Robert Cook.

STUDENT COURT

The Student Court is the final judge of disputes between the Traffic Squad and members of the school. The court enforces the rules made by Mr. Dorman and our Student Council.

A student who receives a ticket from an officer of the Traffic Squad is compelled to appear in Student Court on the following Friday for a trial. The sentences range from detention periods to probation.

The court consists of a Chief Justice, his six Associate Justices, a defense attorney, and assistant defense attorney, a prosecuting attorney, a clerk of court, a secretary, and a probation officer. This is an outstanding example of New Bedford High School's government.

Albert De Loid is the Chief Justice.

First row, left to right—David Meltzer, Treasurer; Irving Miller, President; Edna Sylvia, Secretary

Second row—Shirley Lord, Bernice Soares, Pauline Auger, Edith Ross, Irene Kon, Eli Samuels, Gertrude Parks.

Third row—Jack Shapiro, Ralph Geffen, Antonio Castro, Donald Pierce, Frank Golen, Calvin Siegal.

DEBATING SOCIETY

The Alpha Debating Society is one of the oldest of our school organizations. Its purpose is to give the members a knowledge of public speaking and debating. It also supports the Varsity Debating Team and trains students for that organization.

Open forums, debates, discussions, readings, and numerous other interesting, instructing exercises are carried on in the meetings. Another feature of the club program is the annual Debating Club dance.

Meetings are held every Monday. The present officers are Irving Miller, president; Elaine Sylvia, secretary; David Meltzer, treasurer. Miss Ethel M. Perry is the faculty advisor. The worth of the Debating society is easily seen in the fact that many of our prominent local lawyers were members in their high school days. The Debating Society offers worthwhile, useful knowledge that is an asset to any person any time.

Seated, left to right—Dorothy Simas, Major; Leforne Sequeira, Major.

First row—Many Eleuterio, Andrew O'Neil, Donald White, Fred Kapinos, Leonora Vieira, Lawrence O'Connor, Margaret Darling, Joseph Nichols.

Second row—Phyllis Kramer, Felismina Gil, Cecelia Lewis, Virginia Pearson, Carma Carreiro, Kathleen Smith, Edward Andrews, Pauline Laflamme.

Third row—Raymond Shapira, Jane Ashley, George Ladino, Antoinette Bourque, Robert McCormick, Eugene Grace, Howard L. Rogers, Mark Atchison, Teddy Tsouprake, John A. Bolton, Teddy Gumienny, Cecelia Peltz, Meline Chin, Lillian Mello, Lilly Peck.

Fourth row—Audrey Knowles, Alfred W. Jones, r., Elliott Russell, Dorothee Mayhew, Helen Tighe, Margo Corson, Marion Dyer, Dudley Hathaway, Mildred Waddington, Madeline Cook, Faith Jenney, Irving Miller, Richard Riley, Barbara Barker, Carolyn Gardner, Ruth Langill, Ruth Cobb.

Fifth row—Flora Sylvia, Hope Farren, Jesse Epstein, Hampton Duxbury, Ralph Geffen, Leon Sadow, Noah Minkin, George Correia, William Atchison, Roland Moreau, Sol Brody, Donat Couet, Jack Gonsalves, Jacqueline Breault, Miriam Lampert.

JUNIOR MINUTE MEN

The Junior Minute Men is an organization of students cooperating with the Senior Minute Men of this city. They take care of the banking and buying of Defense Stamps and Bonds at the Post Office and all the traffic in the sale and delivery of stamps and bonds in the school.

The members take out pledge cards on which they promise to work with the United States Treasury, receive pins, identification cards, and certificates. One day a week is given over to the sale of stamps and bonds. From February 4 to March 24, this group sold 9897 stamps, totaling $9,236.30.

The Junior Minute Men, with the cooperation of their classmates, are doing a wonderful piece of work, and the school is justly proud of this organization aiding our national defense.

This aggregation, is the first of its kind in the country and was founded by our Junior Hi-Y. William E. King is the Faculty Advisor aided by John F. Gracia.

First row, left to right—Leforne Sequeira, Hazel Ramos, Miriam Lampert, Ralph Geffen, Stanley Siegal, Ruth Medro, Cecelia Lewis, Anita Zeman, Hugh Allison, Ruth Catterall.

Second row—Joseph Geller, Nancy Sisson, Frank Golden, Albert Rosenthall, Charles Gennert, Cecelia Peltz, Claire McKay, Leopoldina Pacheco, Antoinette Bourque, Betty Reed, Lillian Durant, Irene Therien.

Third row—Irene Burgess, Helen Golda, Albert DeLoid, Mark Atchison, Burton Bellow, Edward Parks, Marion Dyer, Doris Ashley.

"CRIMSON COURIER"

The "Crimson Courier" is one of our newer and certainly one of our most popular institutions. It is the monthly school publication of student interests and activities. The Honor Society sponsors the paper and founded it in the Fall of 1941. Since then it has improved and expanded until now the "Courier" can boast a circulation that approximates seventy-five per cent or more of the student body.

Club news, music notes, cartoons, college news, feature articles, vox-pops, editorials, gossip, R. O. T. C. notes, letters to the editor and dozens more interesting or humorous columns are present in every editorial. As each copy of the paper is issued, increasing numbers of readers enjoy its excellent material.

There is a Board of Directors of the "Courier" elected by the Honor Society, which supervises the publication. Ralph Geffen is Editor-in-Chief, assisted by Assistant Editors Miriam Lampert and Stanley Siegel. In addition there is a staff of about twenty five others who do invaluable work.

Miss Susan E. Shennan is the faculty advisor of the "Crimson Courier", a school newspaper of which we have cause to be proud.

FRENCH CLUB

The French Club is an organization for those who are interested in France, the country, and its language. The club members speak only French at their club meetings, held on every other Thursday. Miss Blanche Fregeau is the faculty advisor.

PHOTOGRAPHY CLUB

Since the hobby of taking pictures became popular, our Photography Club has been popular. The members have their own school dark room and equipment. At meetings camera problems and techniques are discussed. Mr. Harold Willey is the faculty advisor.

RIFLE TEAM

The Rifle Team is an activity of our R. O. T. C. The boys practice shooting and from the best marksmen the team is chosen. It competes in national contests, and evidence of our Rifle Team's success are the numerous trophies throughout the school that were won by the "eagle-eyes".

MIMEOGRAPH CLUB

Among the lesser known of our school activities is the Mimeograph Club. The members learn how to operate these machines and aid many school functions by their work. They are provided with a mimeograph machine in the school with which to work. This activity goes on in Miss Marion E. Peterson's room.

DEBATING TEAM

The Debating Team is a representative of our school in inter-school oratorical contests. The members learn the very valuable art of public speaking. Mr. Frederick W. Ringdahl is the coach of the team, this year's Southeastern Mass. Champions.

JUNIOR RED CROSS

The Junior Red Cross organization is another of New Bedford High School's contributions to the national war effort. Our chapter aids the Red Cross unit of this city and gives the students a chance to do their part for our country. Contributions have been made to the canteen division and service has been given to the U. S. O. and to soldiers at Ft. Rodman. Miss Marion E. Lord is the advisor of this notable service group.

GOLF TEAM

Because of war conditions which make traveling difficult, our golf team is not as active as usual this year. In 1941 New Bedford High had a championship squad and it is our hope that in the future this fine sport will again come into the fore. Mr. Sumner E. Marvell is the coach of the golf team when it is in action.

CHORAL SPEAKING GROUP

The Choral Speaking Club or Verse Speaking Choir meets each Monday during the seventh period to chant poetry in unison. The purpose of the club is to develop more interest in poetry and also to improve enunciation and articulation. Many girls who are self-conscious in the classroom have gained poise and confidence through working with this group. Miss Katherine E. Burke is the faculty advisor.

TRAFFIC SQUAD

The Traffic Squad is composed of a group of students organized to help maintain school rules and order throughout the school. They are the police of New Bedford High School.

These "police" issue tickets to all students who disobey any school rules. The student who is given a traffic ticket is compelled to appear at the next Student Court session. Faculty advisors are Mr. George Beach and Miss Marion E. Lord.

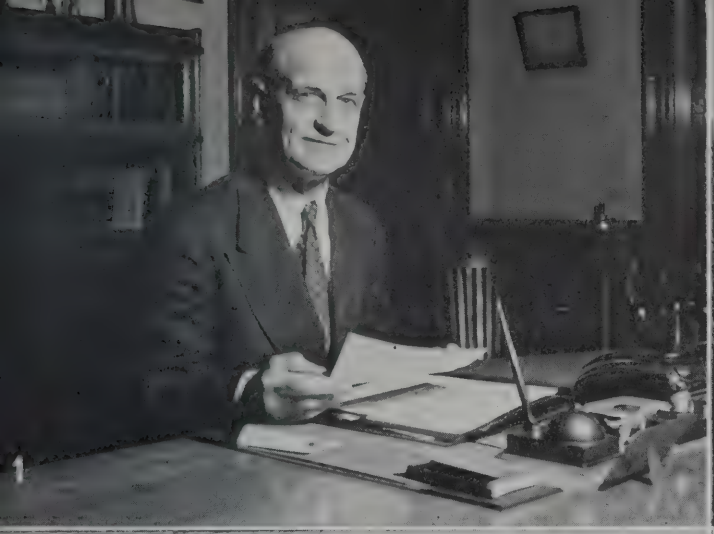

1—Principal Dorman

2—Secretary Esther H. Luce

3—Stephen V. Hayes, class advisor

4—Mr. MacDonnell and Mrs. England

5—Miss Gay, nurse

6—Miss Shennan and Miss Lord, counsellors

HANS
HOLZAPFEL '42

ATHLETICS

It's easy to cry that you're beaten—and die;

It's easy to crawfish and crawl;

But to fight and to fight when hope's out of sight—

Why, that's the best game of them all!

Robert Service

First row, left to right—Charles McKenna, Earl Bowen, Anthony Dias, Kenneth Knowles, Richard Sylvia, Paul Walsh, Dennis Brault, Nelson Jourdain, Stanley Grabiec, James Bargasse, Arthur Dividian.

Second row—Mariano Gentili, Fred Wolanski, James Caulfield, David Sullivan, Carl Smith, Arnold Griffith, Stanford Lewis, Alvin Schwartz, John Silvia, Dominic Sciscento, Henry Trahan, Charles Sykes, Ted Irzyk.

Third row—Raymond O'Leary, Ass't Coach; Joseph Mendes, Winston Ross, Philip Ashworth, Arthur Dunham, David Mendelsohn, George Baylies, John Camara, John Ruggles, George Baptiste, Rene Boutin, Winston Dodge, Coach.

FOOTBALL

Although our football squad will lose some of its key men because of graduation, we're sure that Coach Dodge will again produce a surprise team next year. The Seniors, along with a few undergraduates, formed the best Class B sectional football team in Massachusets. New Bedford High School's record of eight wins and one tie establishes history in New Bedford schoolboy annals. Besides an undefeated season, the Crimson annexed City, Bristol County, and Class B State Championships.

Among the stalwarts of our championship eleven were Kenny Knowles, dependable quarter-back and drop-kicker; Gus Bowen, John Sylvia, and Charlie McKenna, plunging backs; Tony Dias, Jim Caulfield, and Jim Bargasse, outstanding linemen.

Of more interest to us of the June, 1942, graduating class was the performance of Dennis Brault, small but rugged pivot-man of the Whalers, who gained a berth on Bristol County's first team; Nelson Jourdain, one of the most effective linemen Coach Dodge has ever had, also placed on Bristol County's first team and All-State third team; Stanley "Starsh" Grabiec was All-Bristol County end and one of the best schoolboy punters; Marianno "Muddy" Gentili, another dependable end for Crimsonites, along with Fred Wolanski, Richard Sylvia, and Alvin Schwartz, three husky guards, played excellent games for the Coach Dodge eleven.

Every year the football team produces a stellar performer. This year the honors go to Paul Walsh, hard-driving halfback, who copped honors on the All-State second team and Bristol County first team.

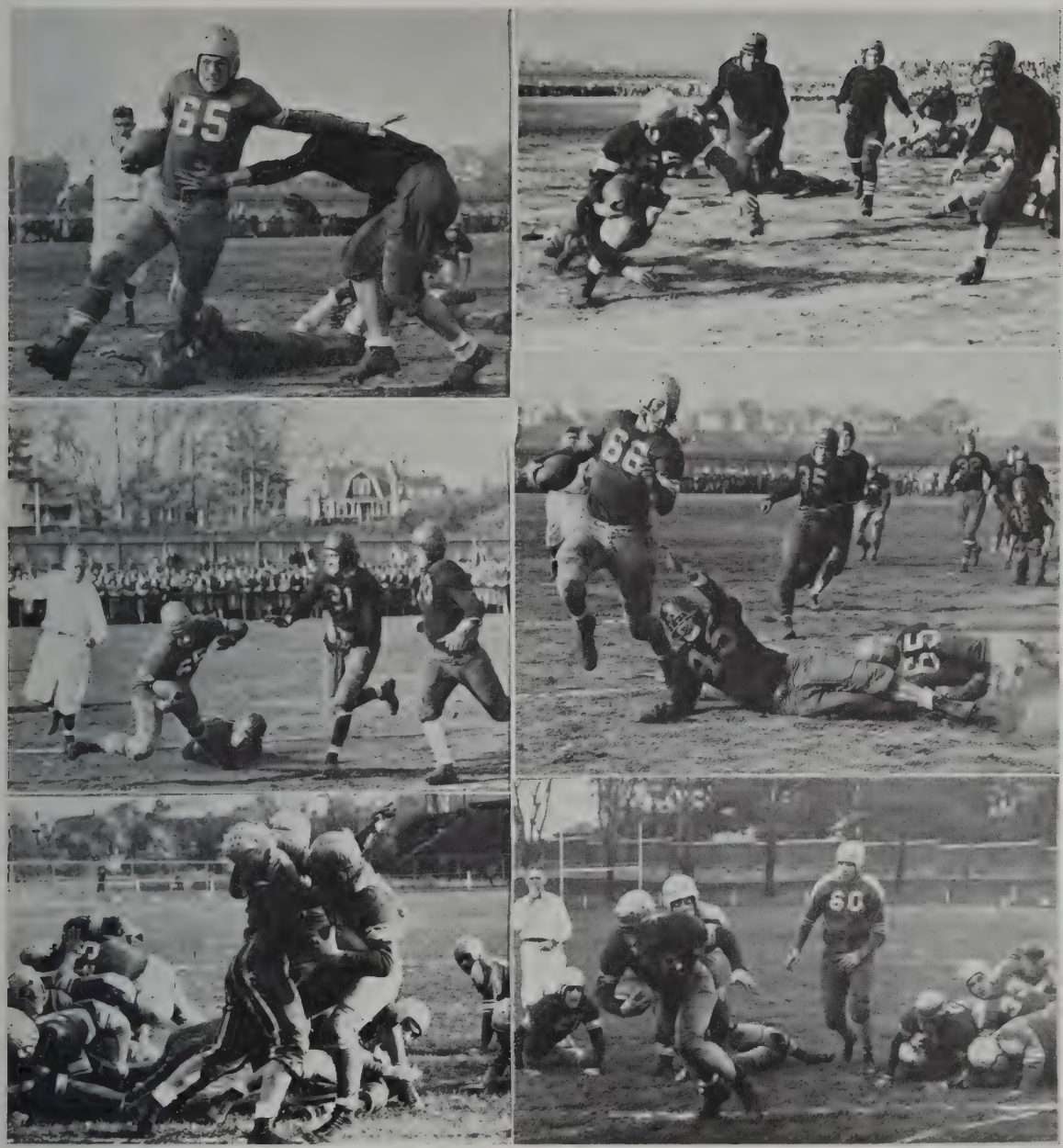

1—Knowles away against Durfee
2—Knowles downed by Durfee
3—Walsh gains through Quincy
4—Touchdown over Fall River
5—Walsh scores another
6—Walsh tallies against Quincy

RECORD OF CLASS B STATE CHAMPIONS

		N. B.			N. B.
Rogers	7	26	Quincy	0	19
Cranston	0	7	Fairhaven	6	20
East Providence	0	7	Worcester Classical	7	16
Brockton	0	0	Durfee	0	26
Vocational	0	20	Season Total	20	141

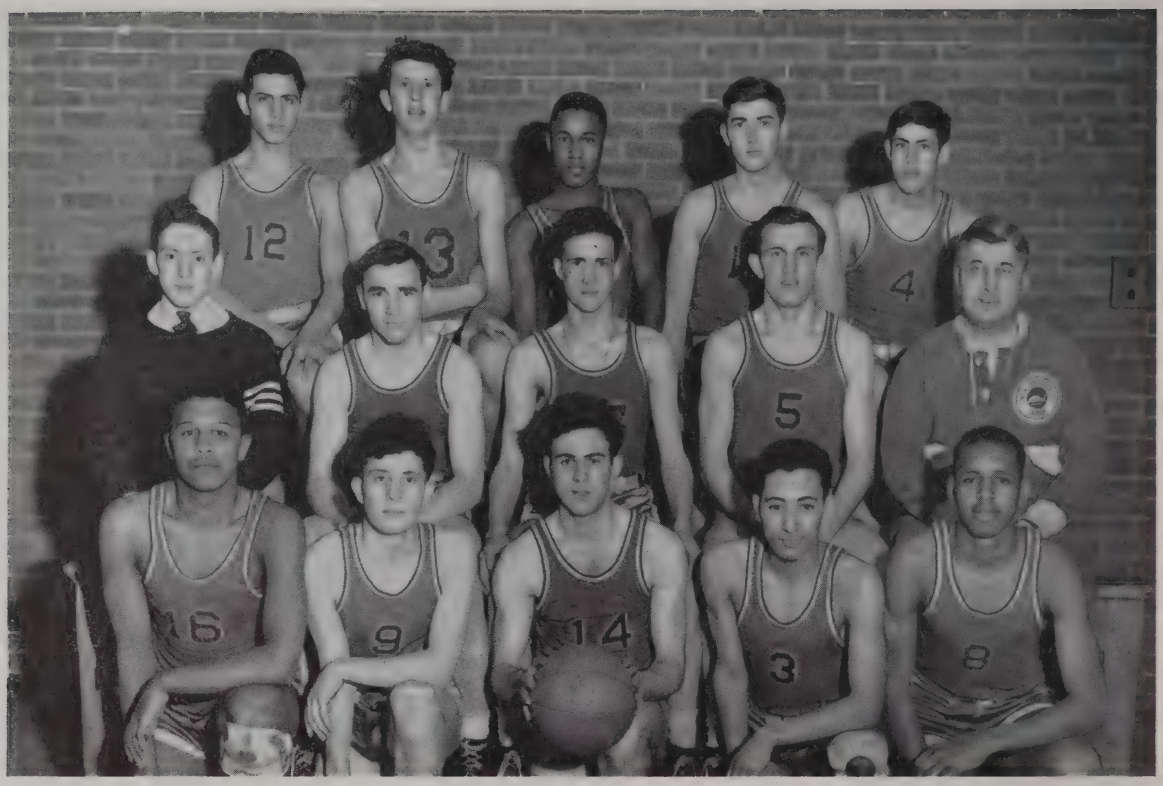

First row, left to right—Robert Ramos, Paul Handler, Henry Danielli, Antone Pina, Joseph Mendes.

Second row—Mgr. Harvey Schuster, Capt. Stanley Grabiec, Louis Gonsalves, Raymond Foy, Coach Winston Dodge.

Third row—Elliot Horowitz, Mario Alves, Norman Charles, David Sullivan, Armand Amaral.

BASKETBALL

Another successful season has rolled by for Coach Dodge's Crimson quintet. This year's team led southeastern Massachusetts schoolboy aggregations with a record of 17 straight wins and one defeat in regular competition. Our group also participated in its fifth consecutive annual M. I. T. Scholastic Tournament. After tucking Brookline away to gain a semi-final berth, New Bedford was set back by Rindge Tech, two year victor at the Tournament.

Outstanding among the boys who made the Crimson team feared throughout the State was Captain Stan Grabiec, four year veteran of our quintet, the greatest court performer ever to be turned out by Coach Win Dodge. During his brilliant athletic career at New Bedford High, he has won noted positions on Bristol County and M. I. T. Teams. Louis "Manty" Gonsalves, a small but very aggressive senior, did more than his share of point-getting this year. Together with "Manty" at the forward position was Ray Foy, a sterling performer. Sharing honors with these were other fine players such as Mario Alves and Henry Danielli.

Several others of this year's team will return for next season, and it is our hope that again New Bedford will have another smooth, fast-rolling basketball team.

Coach Dodge

SEASON'S RECORD

	N.B.	Opp.		N.B.	Opp.
Alumni	32	30	Rogers	45	33
Rogers	37	28	Durfee	45	34
Cranston	25	19	Brockton	33	28
East Providence	40	37	East Providence	56	32
Brockton	27	12	Attleboro	36	29
Holy Family	27	11	Fairhaven	76	38
Vocational	34	16	Vocational	44	33
Durfee	59	34	Attleboro	32	37
Fairhaven	43	24	Brookline	36	24
Holy Family	34	31	Rindge Tech	30	42

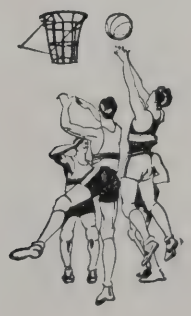

First row, left to right—Luiz Rebello, Harold Cooper, Joseph Cova, Alwyn Griffiths, Everett Sykes.

Second row—Armand Amaral, Irving Dennis, William Blecha, Henry Trahan, Stanley Grabiec, Francis Sullivan, Leo Desrosiers.

Third row—Assistant Coach, Raymond O'Leary, Mark Atchison, James Ryan, Albert Cummings, James Downey, Victor Chausse, Theodore Janis, Coach Winston Dodge.

BASEBALL TEAM

New Bedford High School's batsmen opened their 1942 schedule by defeating Holy Family High and Durfee High. Usually the first two or three games of the season tend to act as a barometer and this year it forecasts a successful Crimson season.

Players who are graduating this term are Stanley Grabiec, star performer for three years, Leo Desrosiers, veteran outfielder, and Irving Dennis, fine pitcher and catcher. Maurice Robillard and Louis Gonsalves, two keymen of previous years, are also leaving school this year.

Some of the men depended upon to make this year's team outstanding are Charles McKenna, Mickey Sullivan, Henry Trahan, and Armand Amaral.

THE SCHEDULE

May 1	Holy Family	May 21	Brockton
May 8	Durfee	May 25	Dartmouth
May 14	Vocational	May 26	Fairhaven
May 15	Dartmouth	June 2	Brockton
May 18	Durfee	June 8	Vocational

June 9 Fairhaven

First row, left to right—Louis Pina, Thomas Barrett, Arthur Garty, George Chirigotis, David Meltzer, Butch Boucher.

Second row—George Hacking, Frank Domingues, Antone Gomes, John Riley, Albert DeLoid, Joseph Baptiste, John Gracia, Peter Pars, Joseph Gracia.

Third row—Mgr. Albert Launders, Richard Renoir, Jesse Epstein, Alvin Shwartz, Robert Sykes, William Powers, Lawrence Sylvia, Donald Harrington, Willis Tripp, John Watson, Edward Piwowarczyk, Ned Livingstone, Edward Parks, Coach Jim Donaghy.

Fourth row—Raymond Piche, Charles McKenna, Walter Coe, Clement Howe, John Wrigley, Luther Madison, Cameron Gidley, Hugh Shanahan, Sidney Siegel, Alfred Boren.

TRACK TEAM

Coach James K. Donaghy's trackmen completed their indoor season this term with a win over Mt. Pleasant High of Providence, a tie for third place at the State meet, and a loss to Tabor Academy. A schedule for the outdoor events is being arranged, Fairhaven, Durfee, Dedham, Mt. Pleasant, Quincy, and East Providence being the competing teams. The State Meet and the Belmont Relay Championship are also being slated.

Working hard under the guidance of Coach Donaghy have been Seniors Al DeLoid (captain) sprinter, anchor man on the relay team, and excellent broad jumper; Alvin Shwartz, outstanding shot-putter; and Joe Webster, speedy middle distance man, hurdler, and relay team member. Much of the team's success is due to these five competitors.

We are expecting great things in the future from Don Harrington, Al Catelli, Clem Howe, and Sidney Siegal, all underclassmen. The departing class of June, 1942, wishes Coach Donaghy, one of our favorites, new and greater triumphs with his deserving track team.

Seated, left to right—George Tatakos, Arthur Anderson, Gerald Piche, William Humphrey, William Sullivan, Caleb Hayward.

Standing—William Griffith, Frank Silva, John Arnett, Coach George Gardner.

TENNIS TEAM

The New Bedford High School tennis fans had looked forward to another successful season this year but were greatly disappointed when it was announced that there would be few tennis team games due to war restrictions. There will be, however, a school tournament.

In past years under the guidance of Mr. Gardner, a very able coach, the tennis team has been a notable representative of our school in athletic fields. Mr. Gardner and such stellar players as Bill Sullivan, Gerald Piche, Walter Silva, and others, had planned an active season but found their efforts restrained. We are sure, though, that in future years our tennis team will again be one of New Bedford High School's highlights.

1—Rifleteam sharpshooters
2—Reading in the library
3—Learning office practice
4—Research and experiment
5—"Virgil" with Dr. Tukey
6—Typing students

1—The new study room

2—The old study hall

3—Reading plays with Miss Rothwell

4—Jr. Minute Men with stamp and bond sales

5—Cafeteria and Vitamins

VOX POP

I got my biggest thrill in New Bedford High School

1—When I entered here after going to small country schools in Maine for three years—Maxine Pinkham.

2—When I learned I would play a first team football position—Dennis Brault.

3—When I finally discovered I was going to graduate—J. Faria

4—When Coach Dodge had me pitch against the first team in a practice session—R. Buteau

5—When I dropped Latin—Kay Chadwick

6—When I saw what some of the so-called glamour girls really looked like—A. Castro

7—When I gave Marian Dreisbach a traffic ticket—Mario Alves

8—When I received two conduct slips in two days—Calvin Siegal

9—When by mistake I walked into the boys' locker room—E. Bardsley

10—When I first tried to find the elevator to the third floor—Elva Cardoza

I got my biggest laugh in New Bedford High School

1—When I had to sing a song in front of Miss Ryan's French class—Elvira Jorge

2—When I first saw Dr. Tukey shake during spasms of laughter—Charles Gennert

3—When Mr. Beach killed a fly and the whole class cheered him—Helen Bargiel

4—When Mr. Worden said, "I've got you on my black list."—Doris Preston

5—When La-Salette Rego, fully dressed, slipped into the water at a school picnic—Eugenia Tavares

6—When "Manty" Gonsalves sat on a tack in Economics class—Steven Panaretos

7—When Mr. Geffen asked me for an opinion—Cecelia Lewis

1—Marian Dreisbach
2—Catherine Cummings
3—Richard Sylvia
4—Marjorie Sheehan
5—Katherine Chadwick
6—Elvira Jorge
7—Betty Hubers
8—Marion Dyer
9—Claire McKay
10—Thelma Pedroza
11—Doris Ashley

1—Gwen Dalrymple
2—William Sachs
3—Charles E. Gennert
4—Cecelia Peltz
5—William Atchison
6—Edward Parks
7—Eugenia Tavares
8—Margo Corson
9—Barbara Andrews
10—Dorothy Weissent
11—Grace Wilkinson

Autographs

3 9066 00057 0578

23 1943

HIGH SCHOOL
REFERENCE LIBRARY
New Bedford, Mass.